

M2Z1

Gemini 2.5 Flash Image Nano-banana Cases #1

m2z1.com

매우 매우 매우 중요!!!

**이 자료의 케이스들은
트위터(X)에서 활동하는 전세계 크리에이터들이
공유한 내용들입니다.
그분들께 감사의 마음을 전합니다.
(출처 밝힘)**

**저는 모으느라 수고했어요. ㅎㅎ
양이 너무 많아 일단 100개로 줄이고, 2번째 파일도
제 링크드인에 곧 공유드릴테니 일촌신청하고, stay tuned!**

Joshua Cho





Prompt: A model is posing and leaning against a pink bmw. She is wearing the following items, the scene is against a light grey background. The green alien is a keychain and it's attached to the pink handbag. The model also has a pink parrot on her shoulder. There is a pug sitting next to her wearing a pink collar and gold headphones.

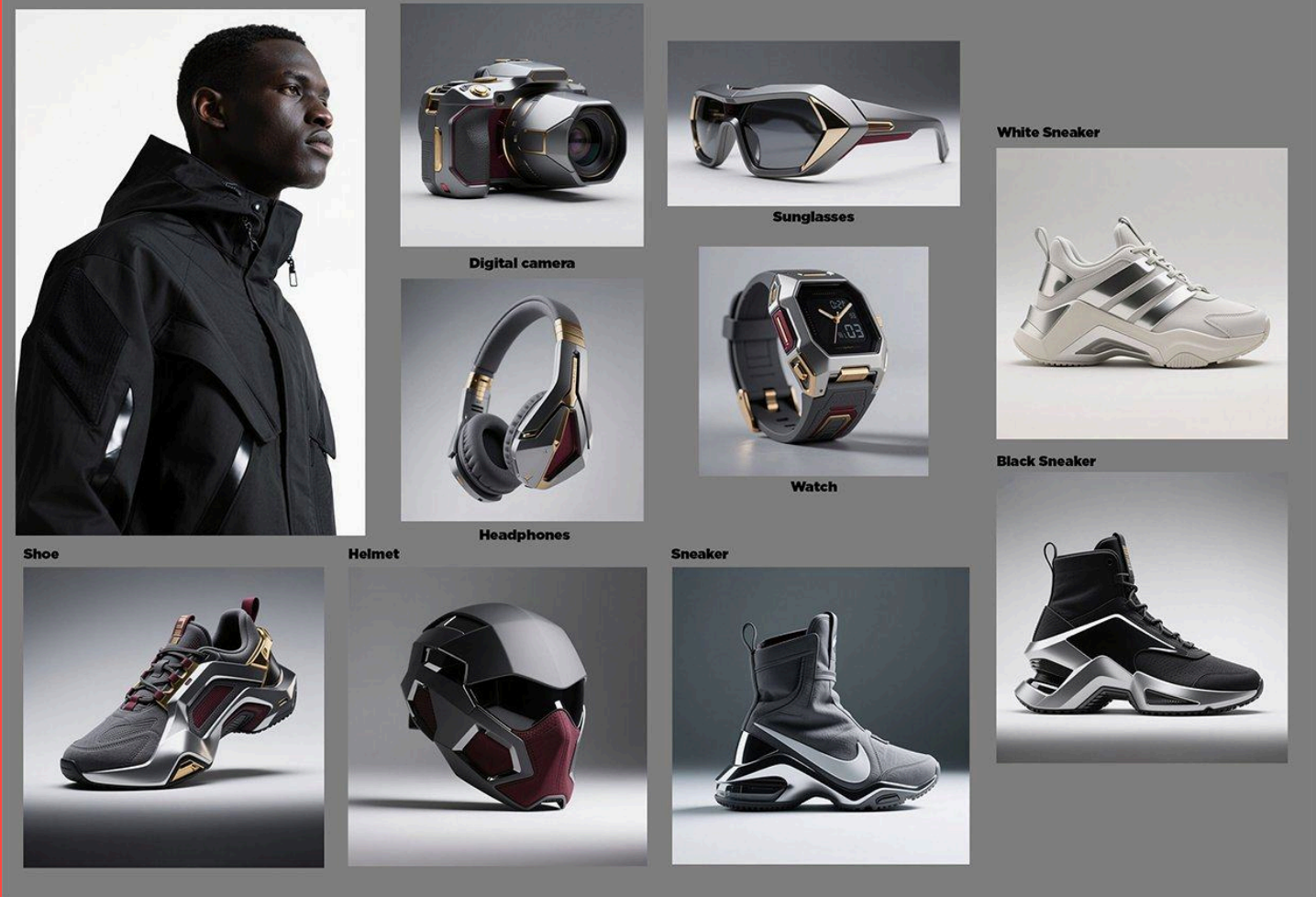

A man is standing in a modern electronic store analyzing a digital camera. He is wearing a watch. On the table in front of him are sunglasses, headphones on a stand, a shoe, a helmet and a sneaker, a white sneaker and a black sneaker

COLLAGE METHOD WITH LABELS GIVES ME MORE ACCURATE RESULTS WITH GROUPS OF PEOPLE

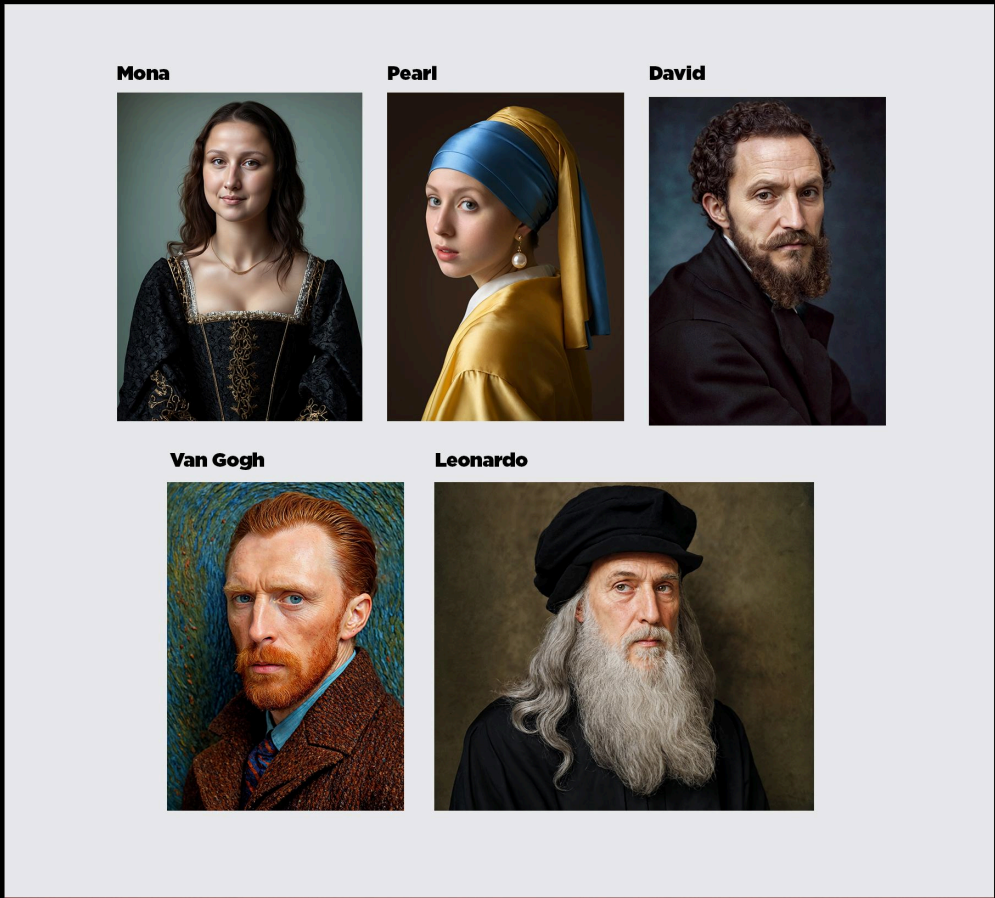

UPLOADING IMAGES INDIVIDUALLY IS LESS ACCURATE FROM MY TESTING





JIM



MARY



BOB

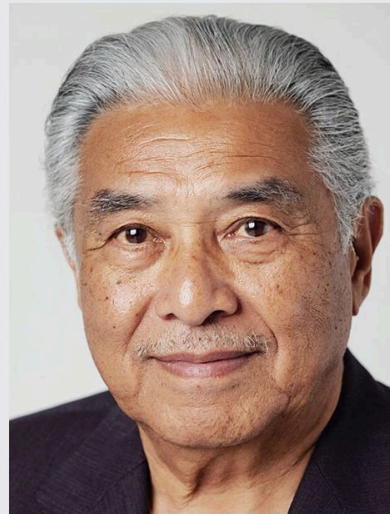

CHAD

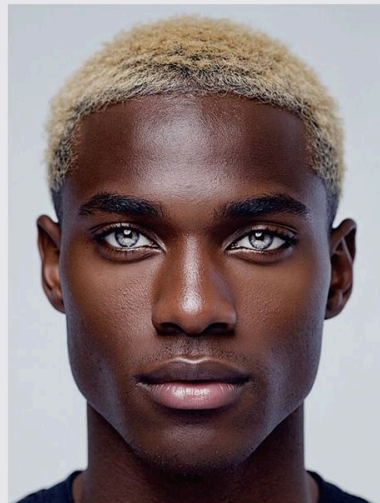

SARAH



A cinematic medium closeup shot of these 5 people, they are each wearing sleek black suits and chatting to each other while standing on the deck of a yacht



A cinematic 3/4 angle tracking shot follows a robot in the driver seat with both hands gripping a white steering wheel. The interior of the car is white with gold trim detailing. It's sleek and minimalistic. The robot is driving a retro futuristic sports car across a white sand desert canyon at noon.

OUTPAINTING

Prompt: Zoom out



Zoom Out

FASHION TRY ON

Prompt: Make the woman wear this jacket and cap, she is sticking her tongue out holding a devils horn sign with her fingers, she is also wearing beige jeans and black sunglasses



+



=



Recreate Guy's Image

User



Recreate a new image from the point of you of the guy

Model response





Reimagine this shot but from Vader's point of view



Here's the shot from DARTH Vader's point of view:



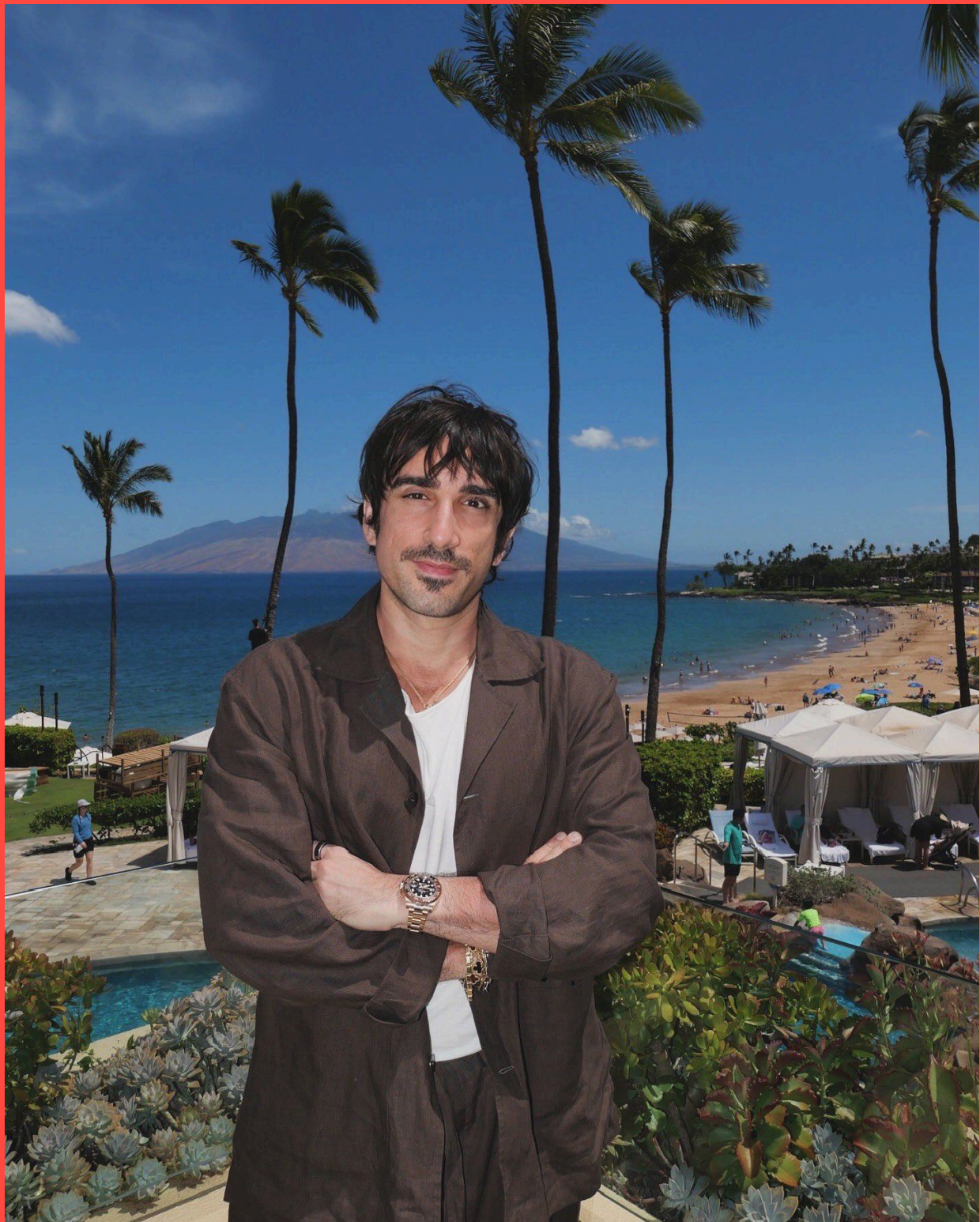

Put this shirt on him

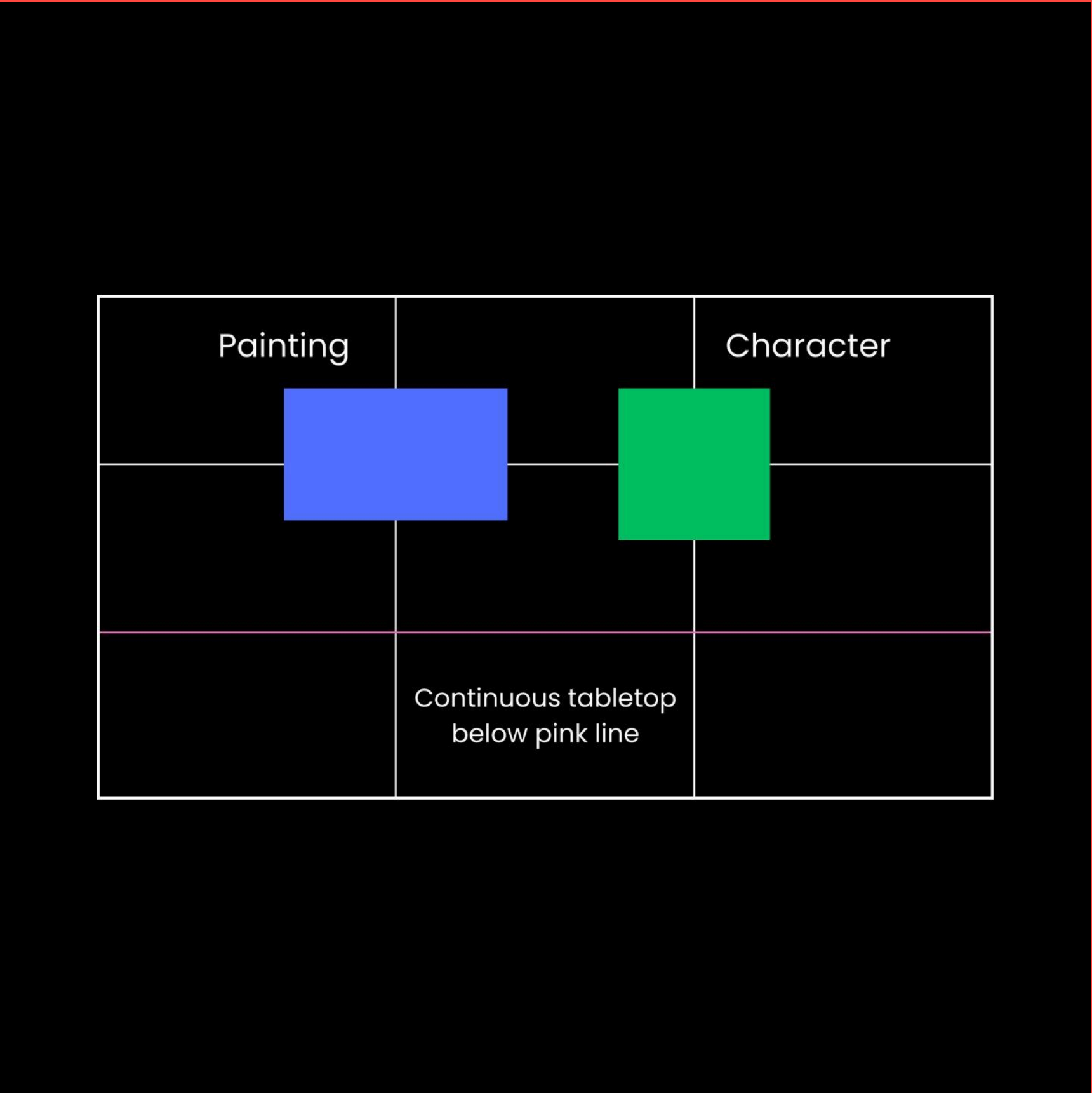









Let the woman hold this bag with one arm raised forward.

User









Side profile of a woman with vivid orange bob haircut and bold blue eyeshadow, holding the iPhone to her ear as if speaking on the phone. Natural, candid posture, photorealistic detail, soft even lighting on face, clean minimal background, editorial quality beauty shot with sharp focus on both her expression and the phone.

User



Woman with vivid orange bob haircut and bold blue eyeshadow, holding an iPhone in both hands at chest height, eyes focused on the screen as if about to dial. Natural candid posture, photorealistic detail, soft studio lighting, minimal clean background, editorial quality close-up

'change the iphone cover to this cover'

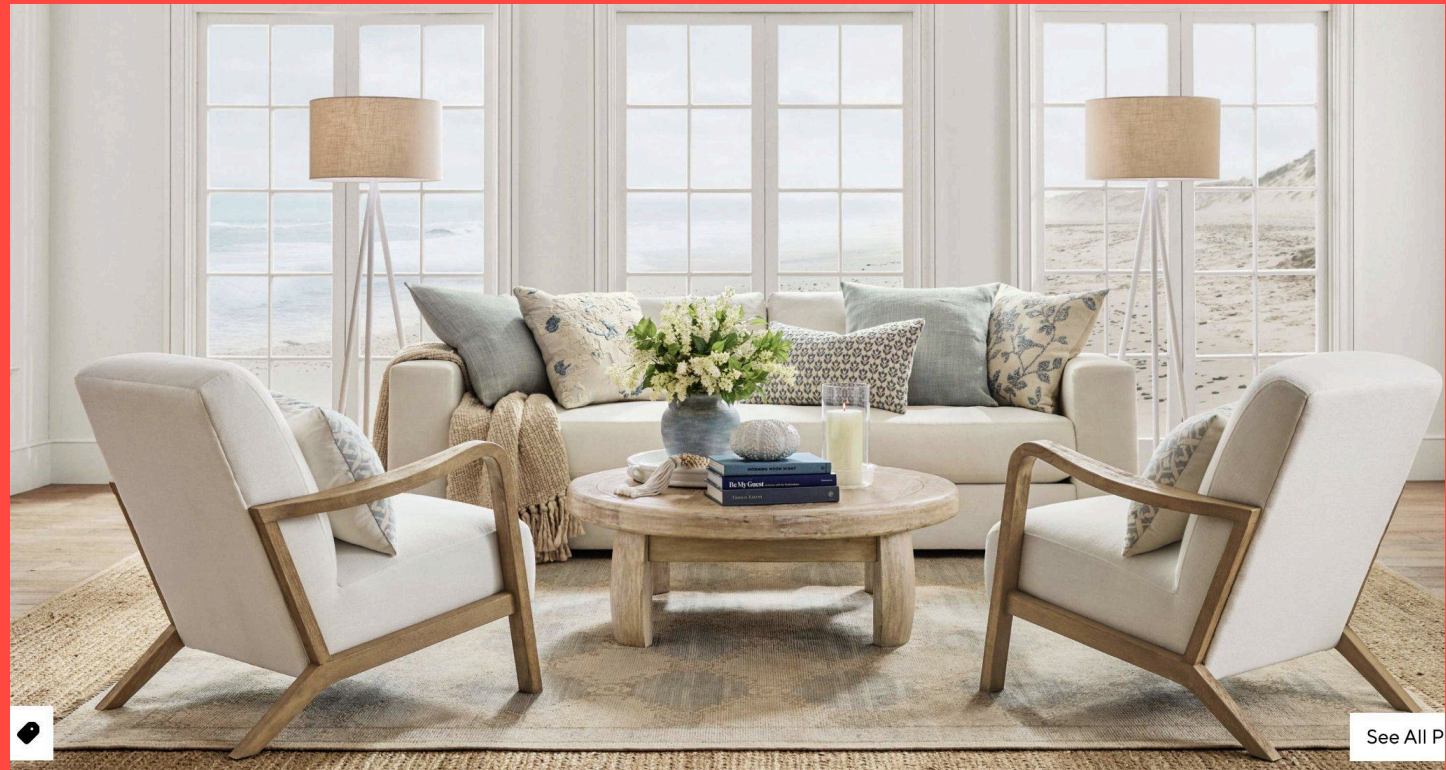

"Take the clean modern living room as the base image. You're going to then replace the couch, coffee table, rug, and chairs with the furniture from the second beachy living room photo."







"Remove everything except the woman and mic. Make her a 3d animated character. Put her in a photorealistic office."





"replace the poster with the 'Return of the Jedi' one"





"light animation of
dog and cat
gangsters."





make the next panel of this manga that continues the story

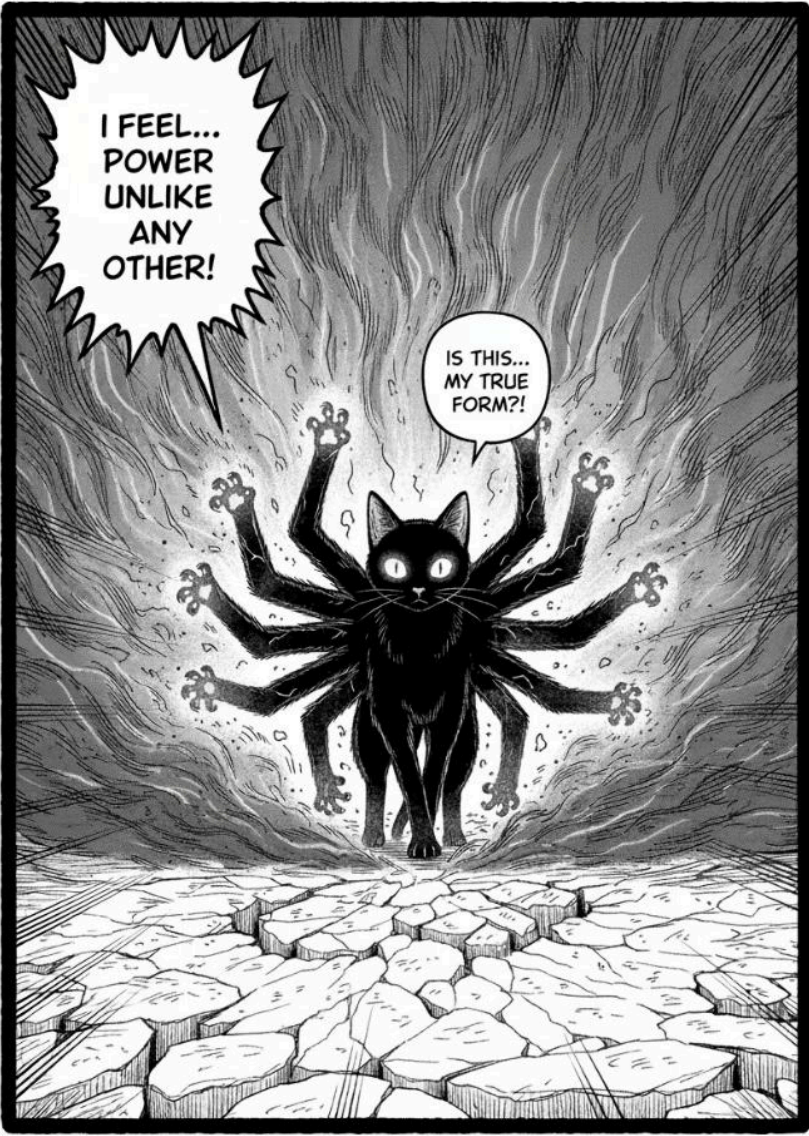

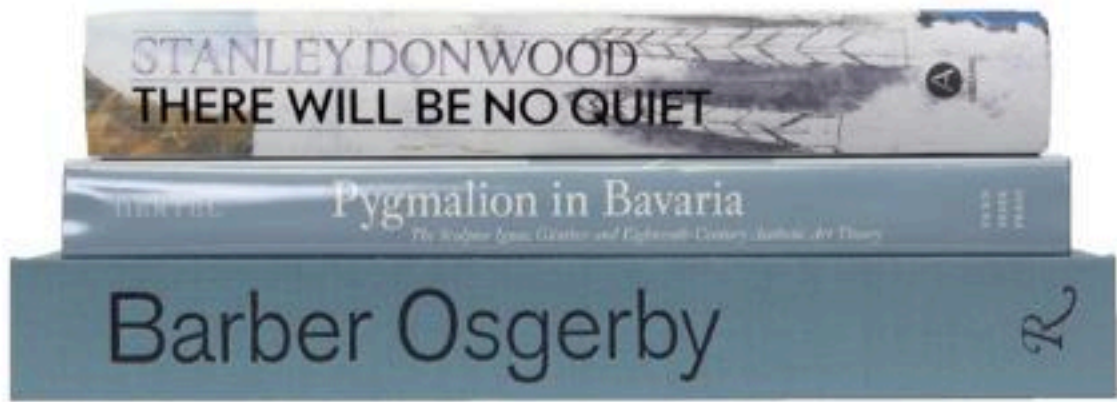

“Flip stack of books to be upright and put on table between two bookends”





“Put the
baseball hat on
the woman”





Color grade the photo to make it more cinematic.





Show this photo as if someone is watching it through their living room TV.

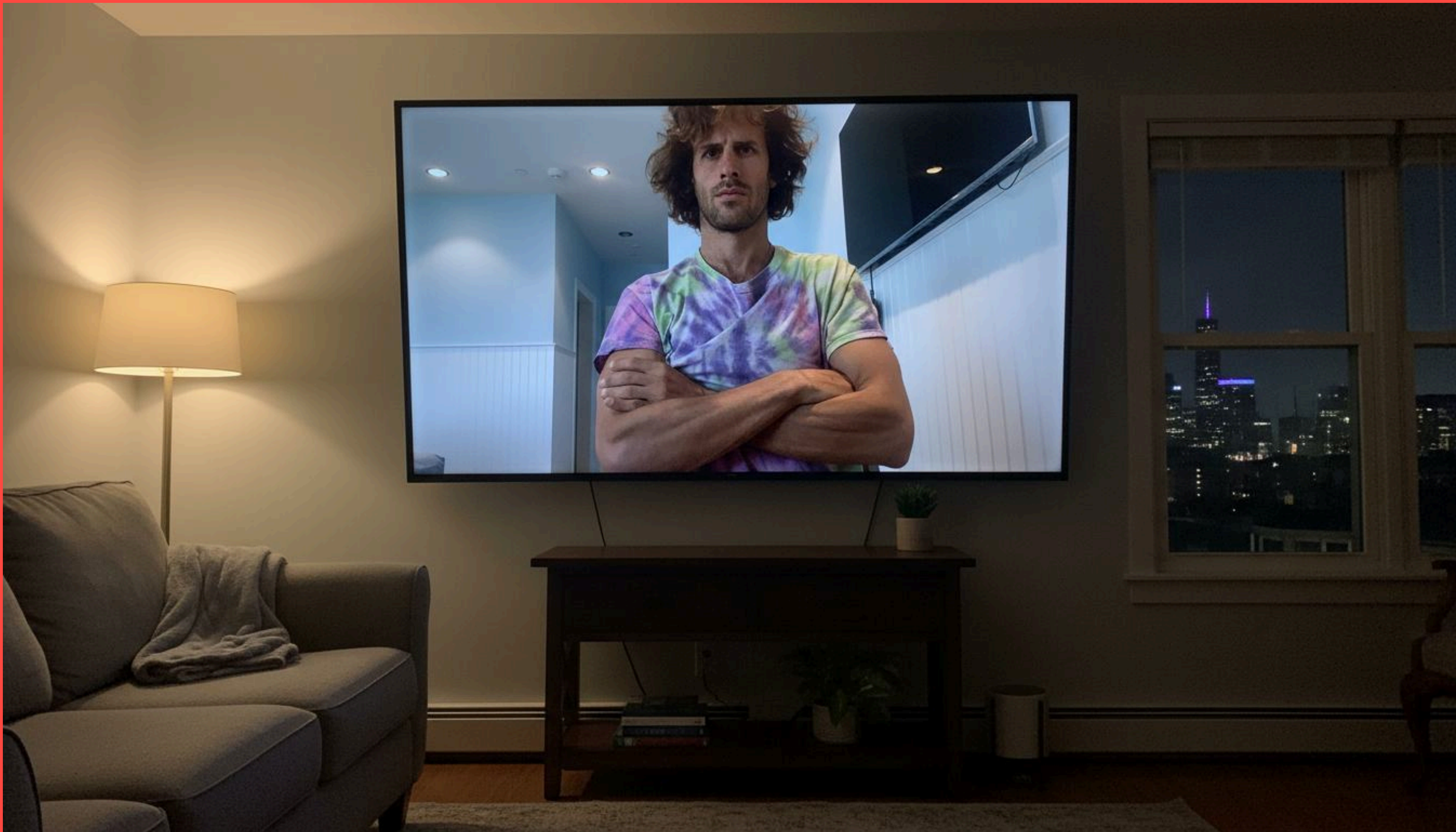



make a lego version of this photo.





predict the next shot





A viral photo with some overlay like a YouTube thumbnail version which is basically saying "Nano Banana will break the internet" with an example right of this image and then what it can transform to in a nice way." but make sure to show right and actual transformation... show on the right hand side a version of me as a Simpsons character.

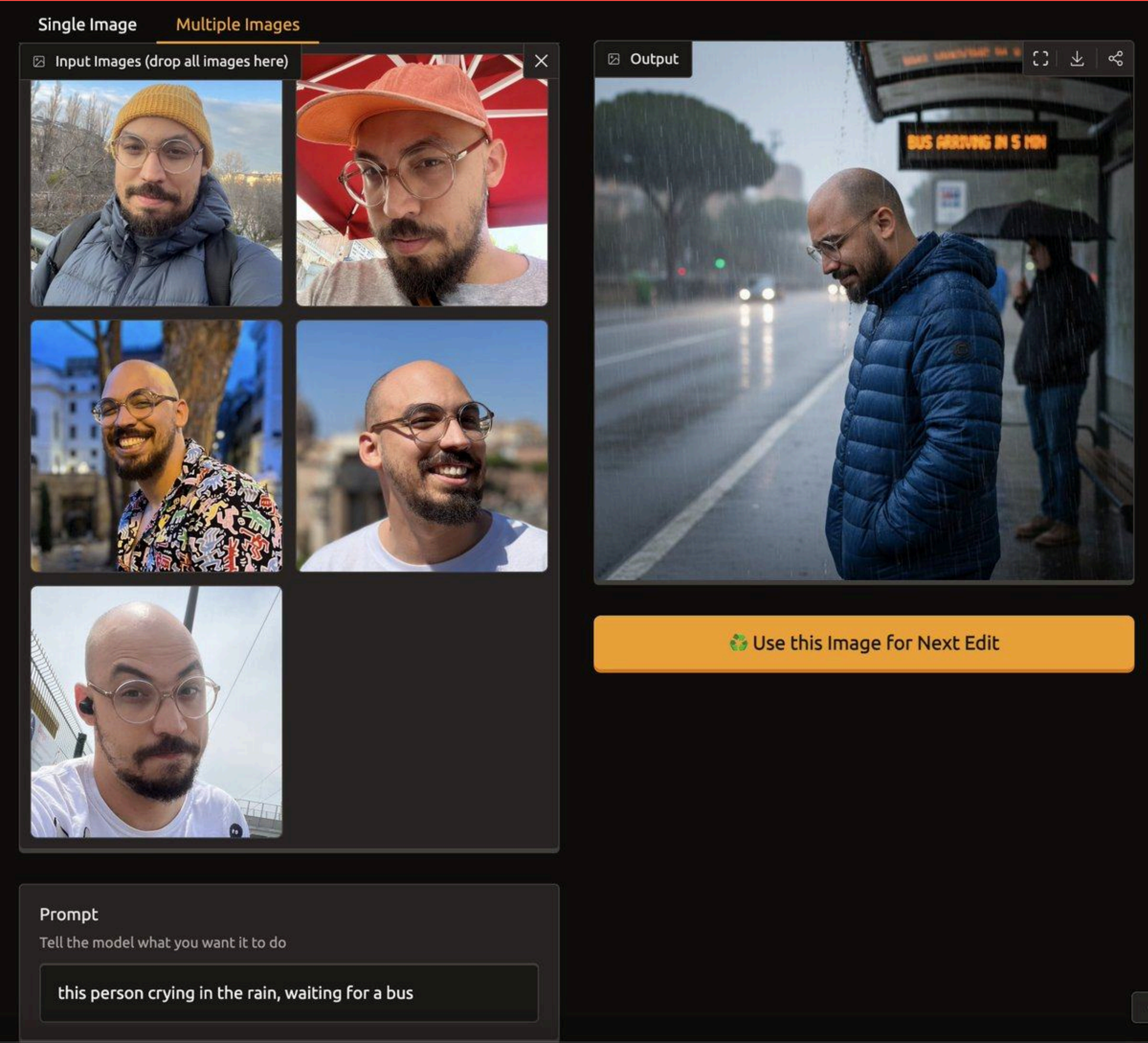

러닝의 개념으로 사용할 수 있다는 의미

Single ImageMultiple Images

Input Image (Leave blank for text-to-image)



↑

📷

📄

Prompt

Tell the model what you want it to do

Show the scene from a viewpoint directly behind the woman, showing the other side of the room. write your explicit think as text before you render the image

Generate

Output

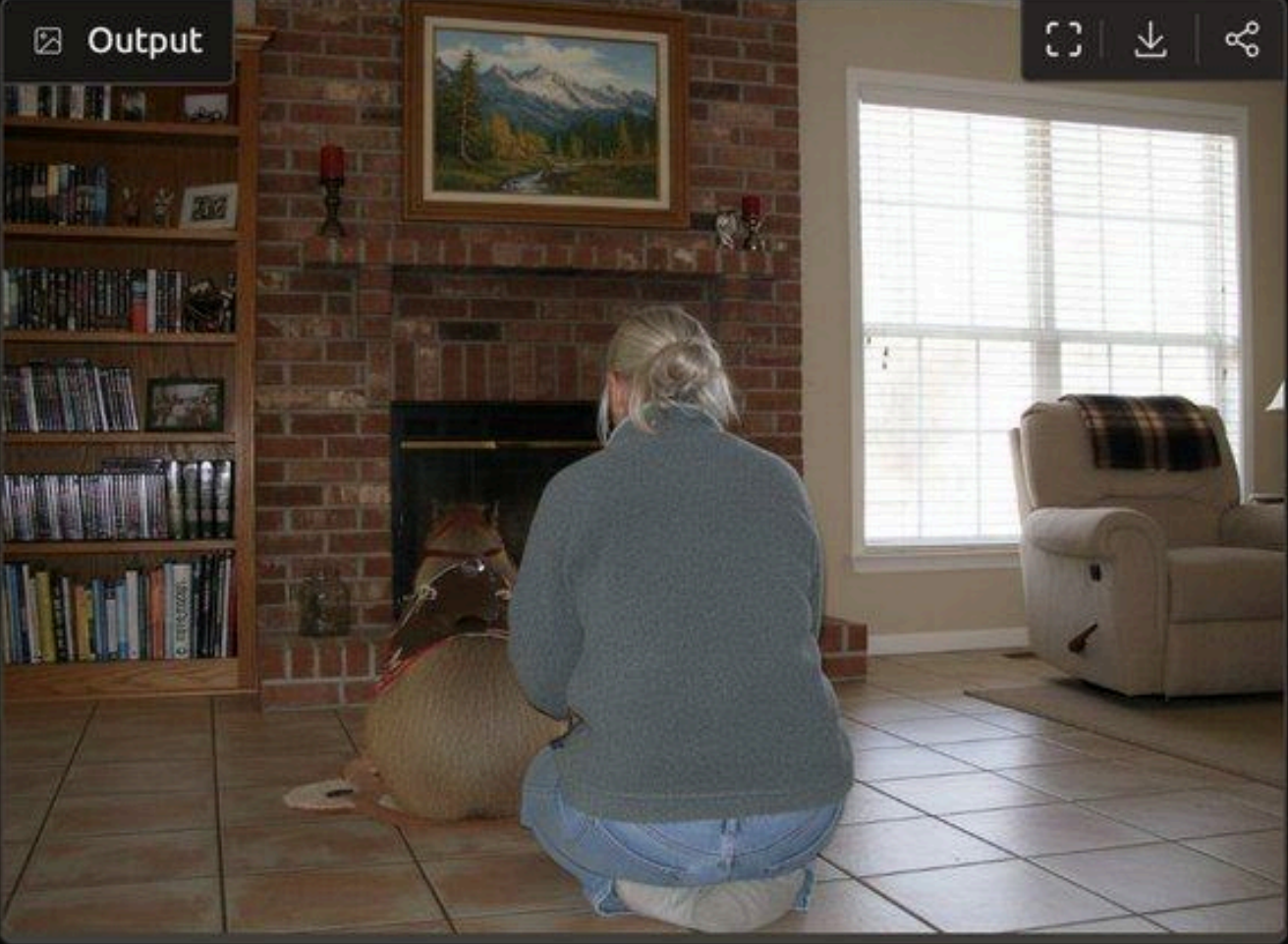

🔄 Use this Image for Next Edit



Make Image Daytime and Isometric (Building Only)



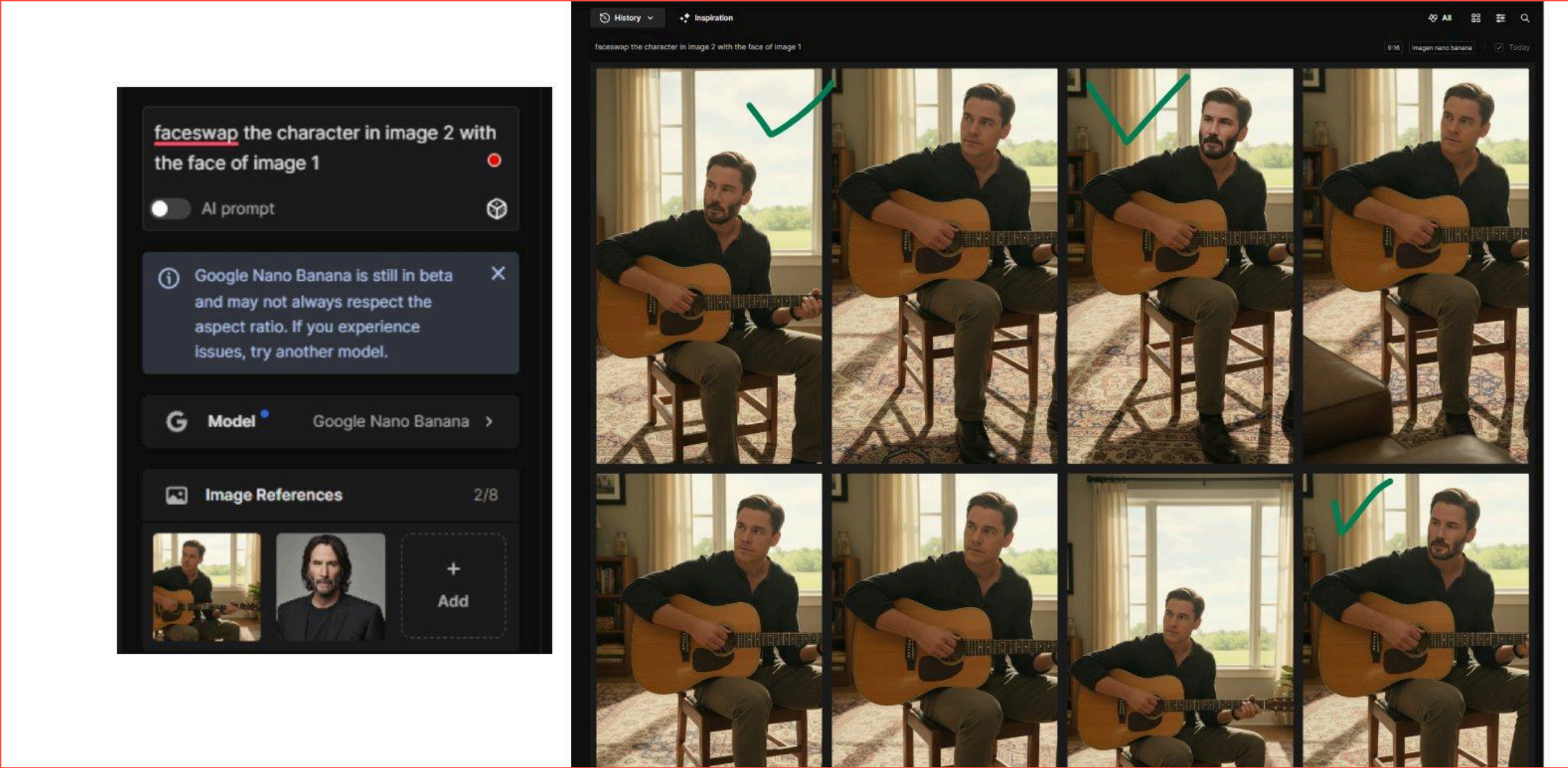

How to faceswap with nano-banana

faceswap the character from image 2 with the face of the character from image 1





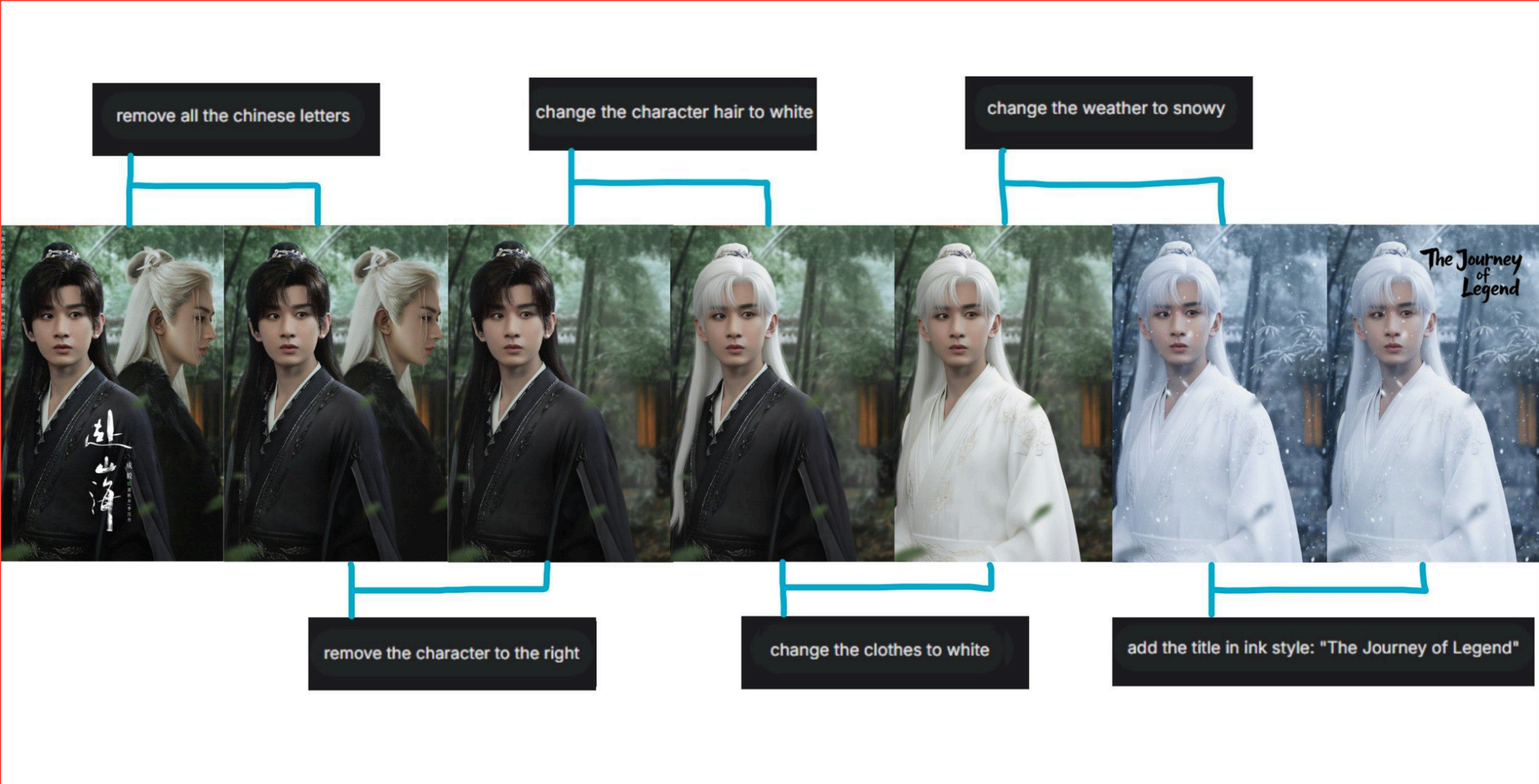

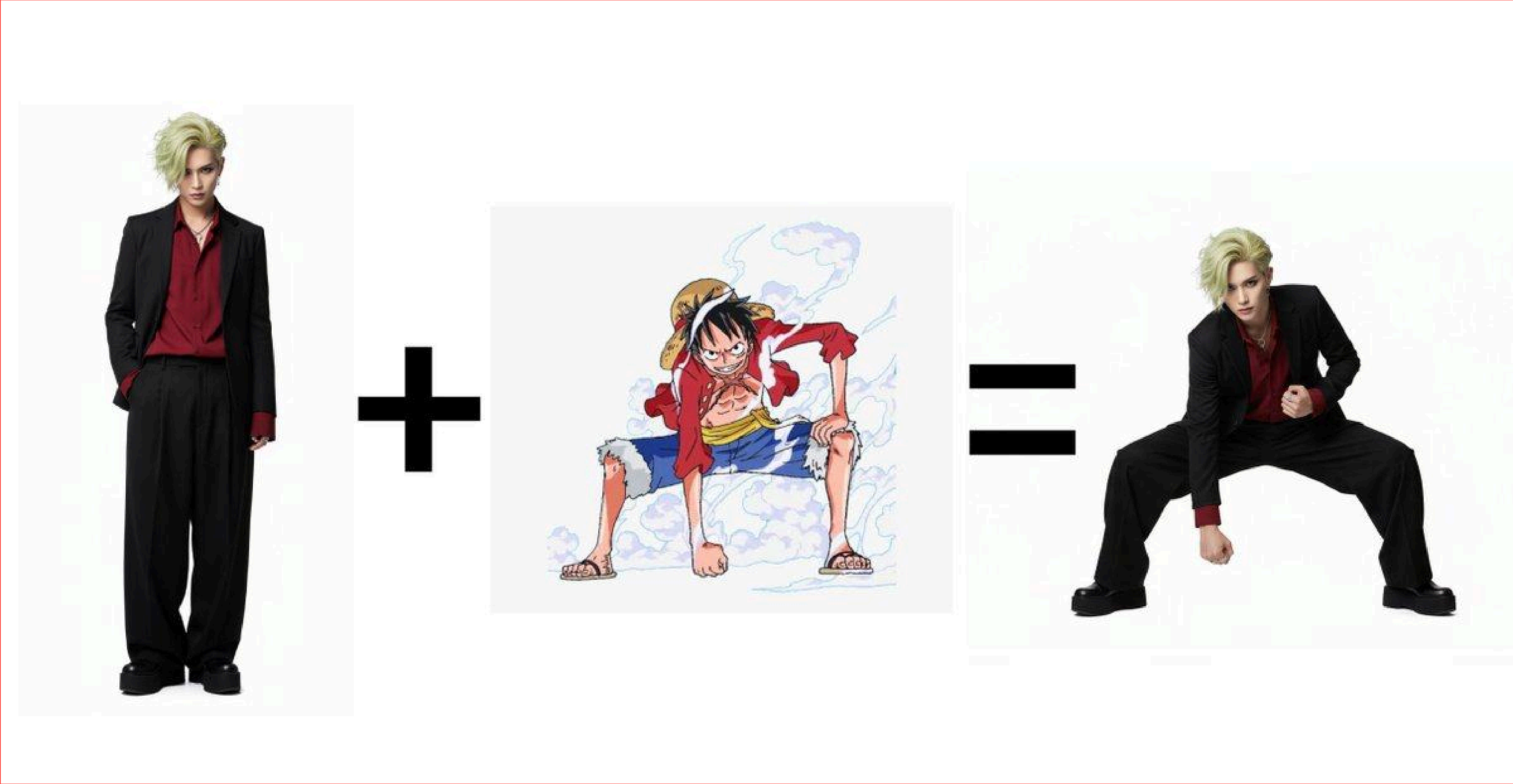



연기를 doodled part로 만든 듯...



1. "create a scene with this subject running in the existing environment, 16:9"
2. "create a scene with this subject entering into the building behind them, shot from behind, in the existing environment, 16:9"
- 3 "provide a 4-panel montage of b-roll footage of this subject, 16:9:
 1. standing outside (back to the camera)
 2. getting into the driver seat of a white sports car
 3. getting into a matte gold horse-drawn chariot in the middle of the street
 4. standing looking up towards the heavens with arms outstretched upwards (back to the camera)"



A low-angle close-up photograph captures a slim black can with text reading "PRMPT UK" in white letters. Close-up 35mm photography with shallow depth of field and natural lighting against a neutral background.

REVE로 만듦



"make the subject hold the orange can"



PROMPT: Relight the characters to match the background



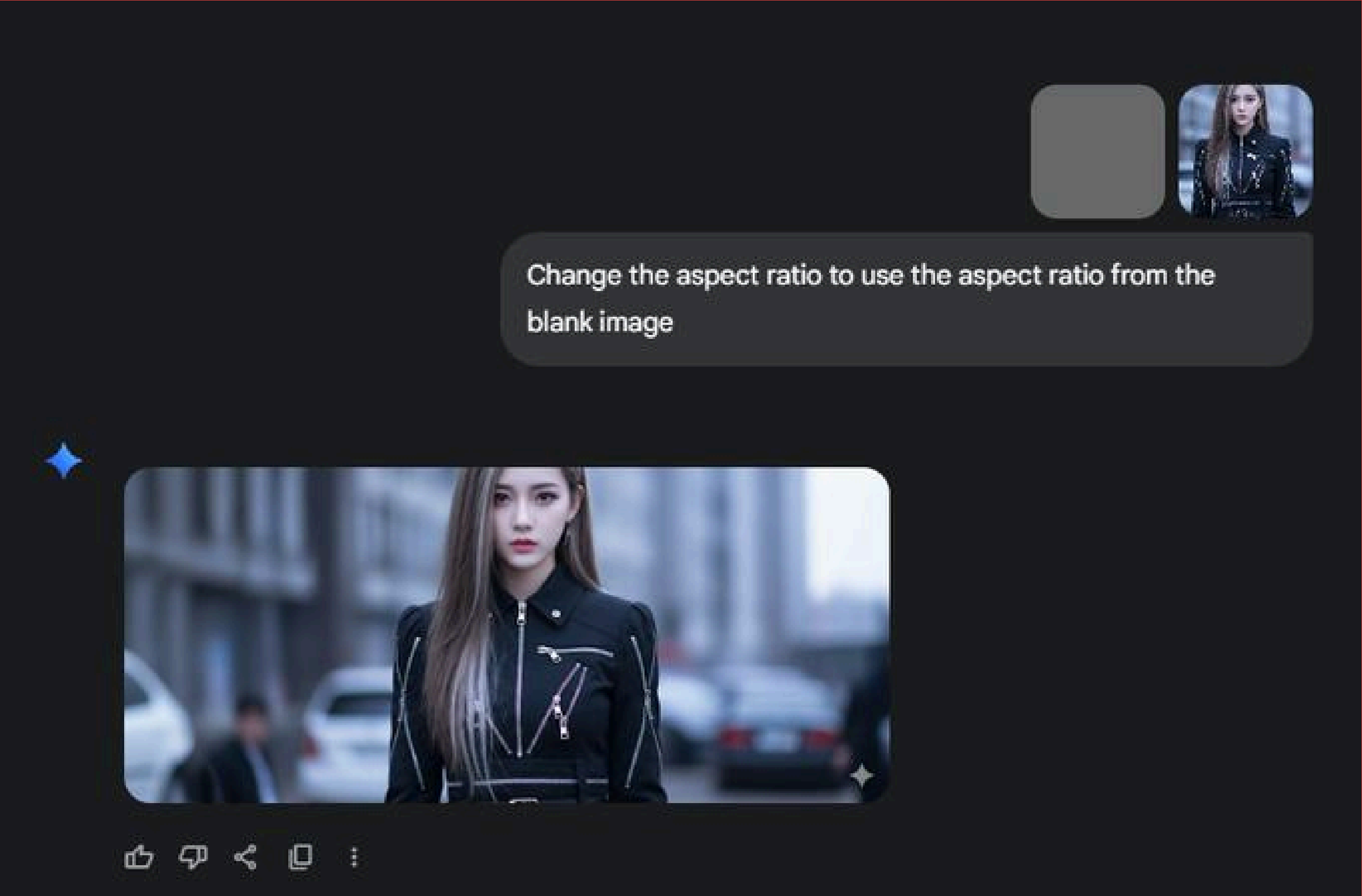



Have all three women hanging around in a fun room. Use the aspect ratio from the blank image

◆ Here are the three women hanging out in a fun room!



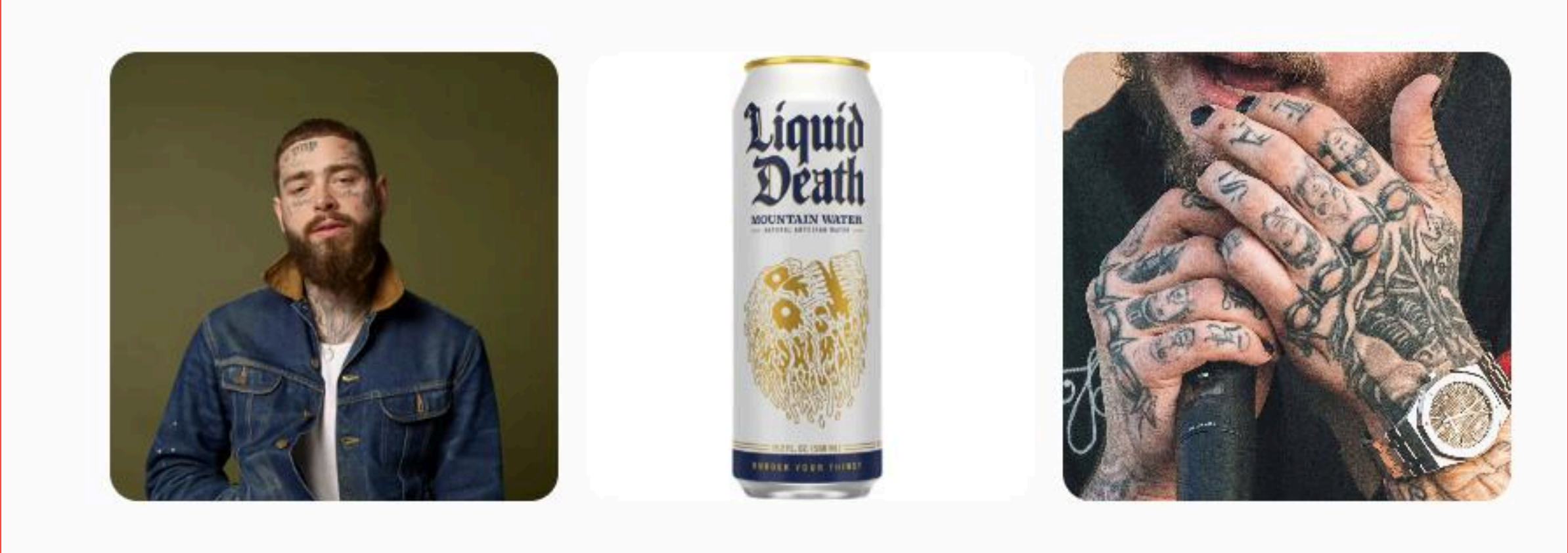



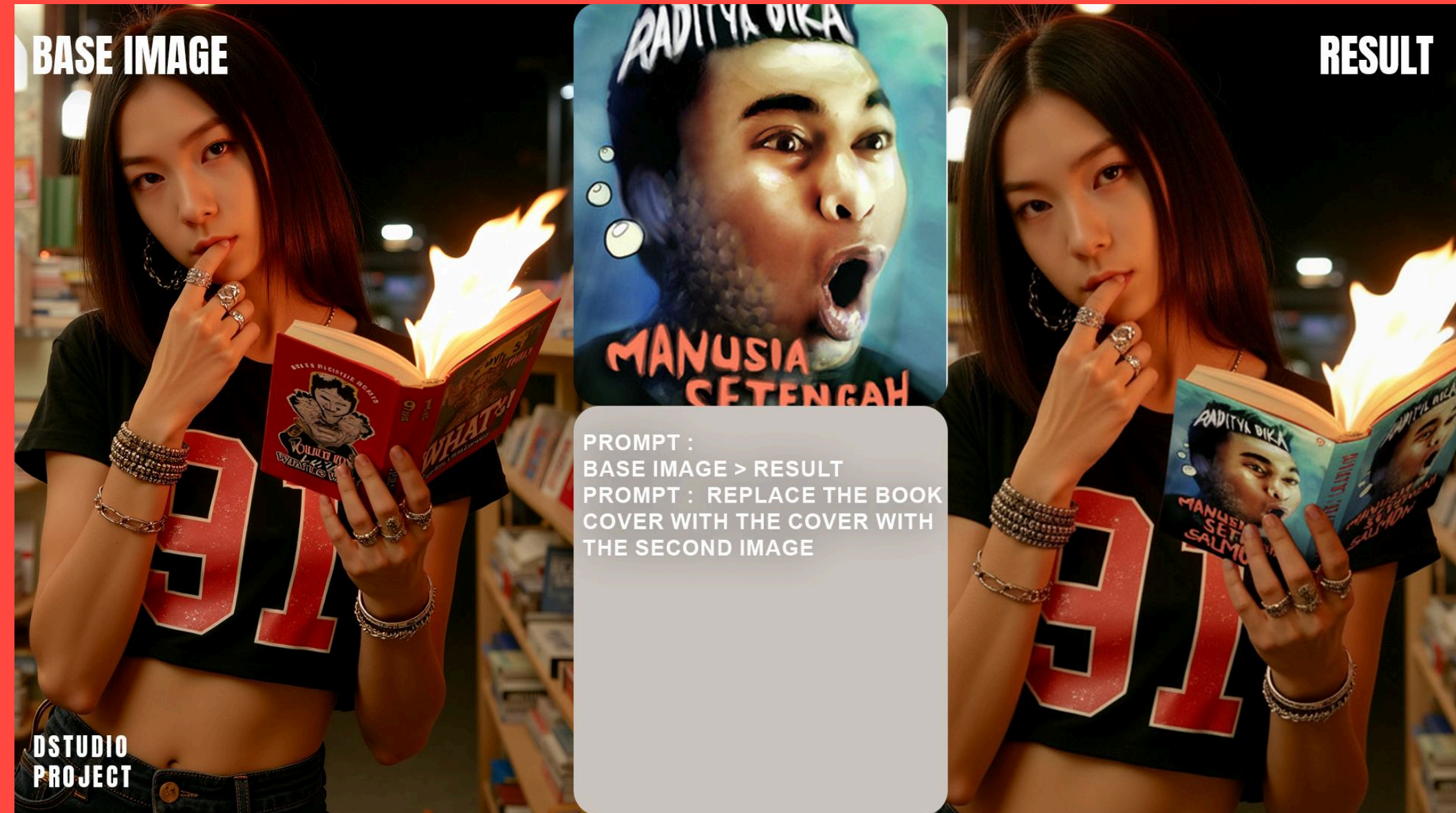
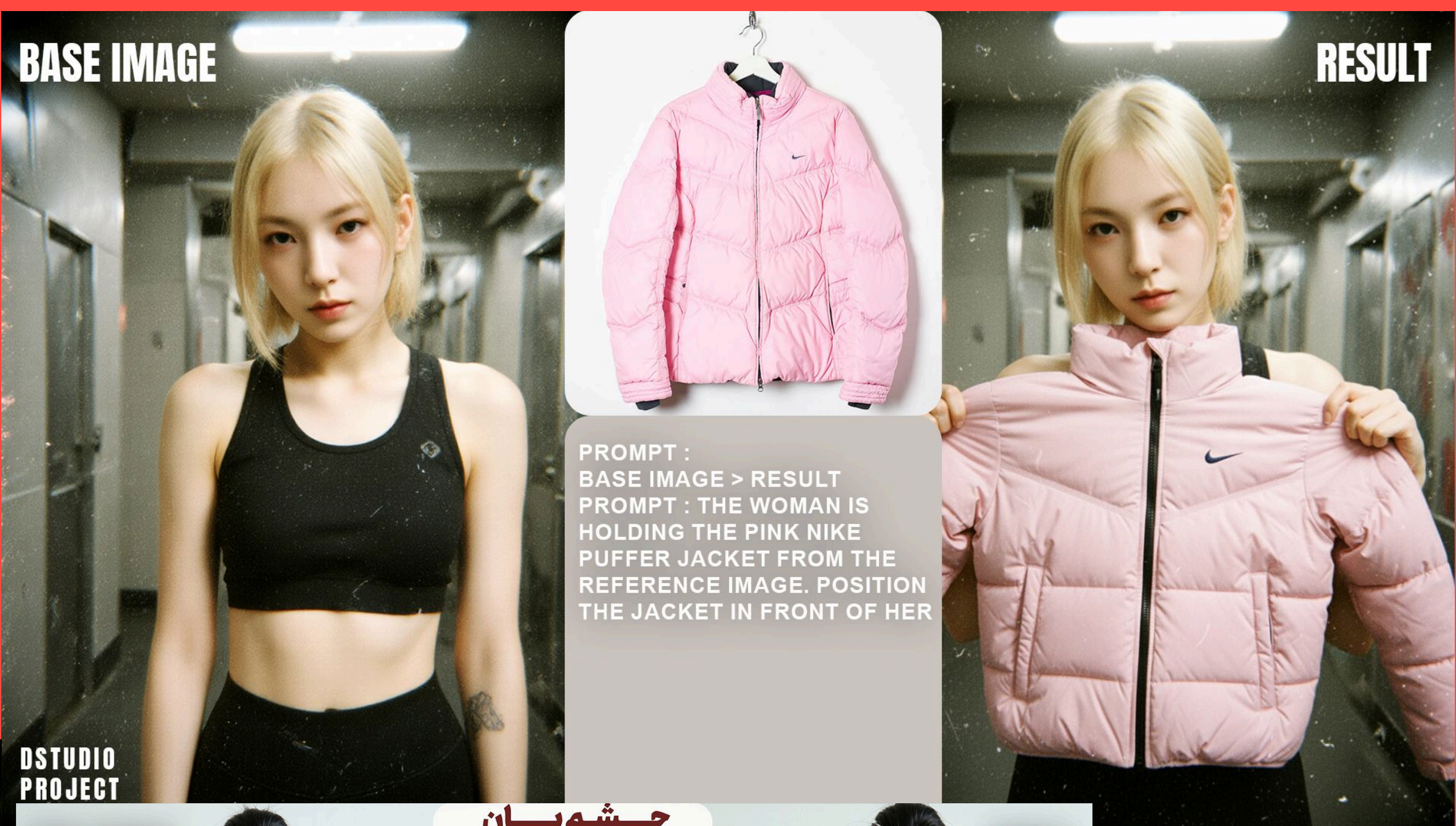

Gemini 2.5 Flash Image

DSTUDIO PROJECT

BASE IMAGE



NANO BANANA PROMPT :
Change that nike sneakers into
a black and white Converse Chuck Taylor high-top sneaker



SHOT 1

DSTUDIO PROJECT

BASE IMAGE



NANO BANANA PROMPT :
Create a Nike spec ad with 2 panel
use the uploaded image as the main subject reference.

SHOT 1

SHOT 2



JUST DO IT.

JUST DO IT.

BASE IMAGE 1



NANO BANANA PROMPT :
Apply a tattoo design on the woman's face,
inspired by the second image reference tattoo pattern. only include the face tattoo

RESULT

TATTOO REFF



DSTUDIO PROJECT



M2Z1

BASE IMAGE 1

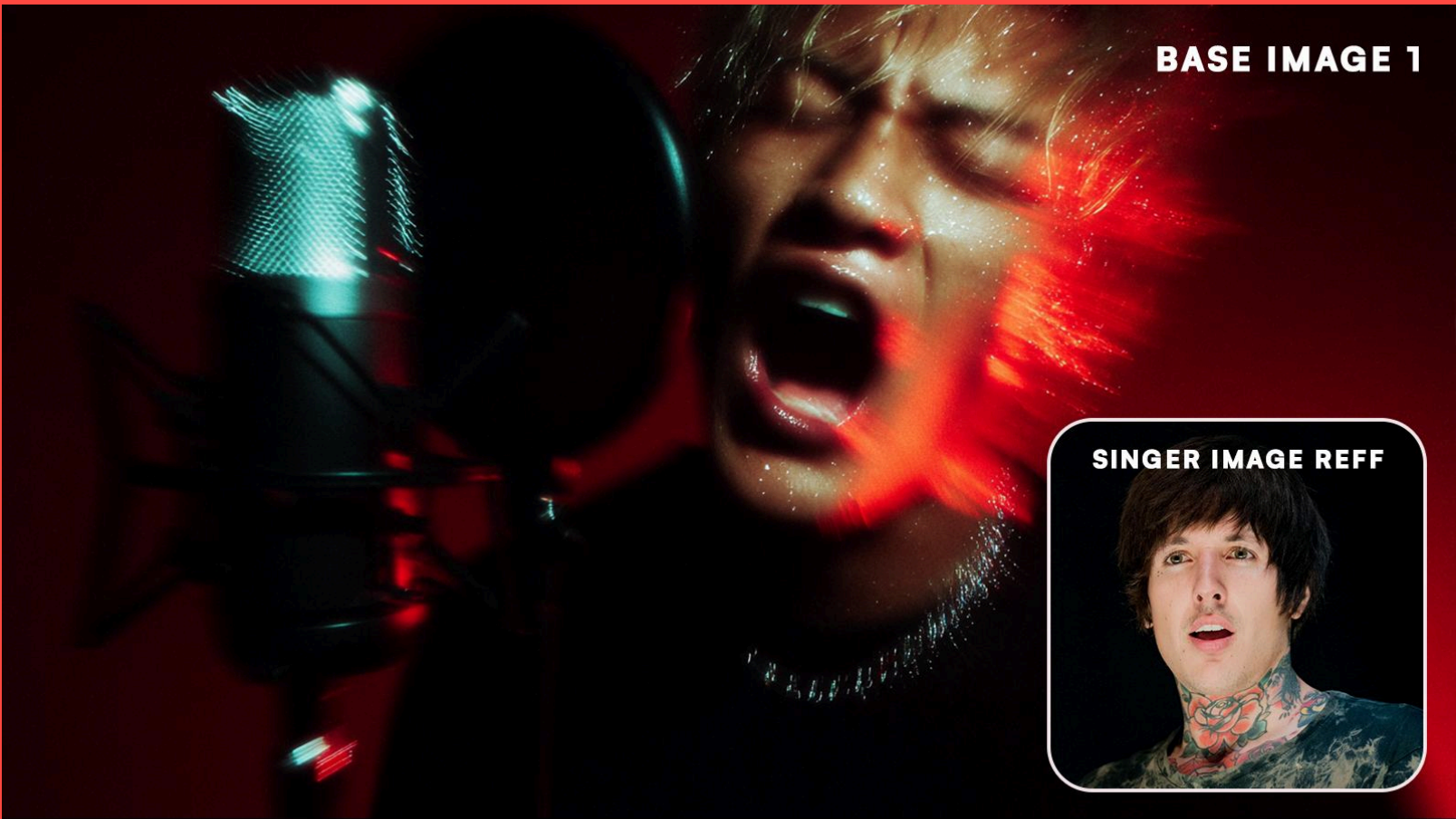

SINGER IMAGE REFF



NANO BANANA PROMPT :
Replace the singer in the first image with
the man from the second image. Keep the same dramatic pose

SHOT 1



DSTUDIO PROJECT

BASE IMAGE



SHOT 1



SHOT 2



DSTUDIO PROJECT

PROMPT :

Base Image > Shot 1

Prompt : Change the scene so the subject is standing at his home entrance, closing the wooden gate at night.

Shot 1 > Shot 2

Prompt : Change the angle to Aerial wide shot of the traditional Japanese home at night, softly lit with warm lanterns and surrounded by trees, no people in the scene.



PROMPT :
Base Image > Shot 1
Prompt : Transform this scene into a peaceful morning atmosphere. Soft golden sunlight shines over the house

Shot 1 > Shot 2
Prompt : Transform this countryside house scene into a serene winter evening. Cover the ground, trees, and rooftops with snow, add light snowfall gently falling.



PROMPT :
Base Image > Shot 1
Prompt : Change the camera angle to show the orc army from behind as they march forward. In the distance, reveal a massive, towering white stone wall stretching across the battlefield

Shot 1 > Shot 2
Prompt : Change the angle to an over-the-shoulder view from an archer standing on top of the massive white stone wall. The archer is aiming down with a drawn bow ready to release arrows.



PROMPT :
Base Image > Shot 1
Prompt : create a scene with this subject cooking in the
japanese traditional kitchen.

Shot 1 > Shot 2
Prompt : Change the expression of the young woman so
that she is visibly crying. Add tears streaming down her
cheeks, slightly reddened and watery eyes.

BASE IMAGE



SHOT 1



SHOT 2



**DSTUDIO
PROJECT**

PROMPT :
Base Image → Shot 1
Prompt: Make them sitting on billiard table

Shot 1 → Shot 2
Prompt: Make them now playing billiard, 1 girl want shoot the ball, another one is standing waiting her turns

BASE IMAGE



SHOT 1



SHOT 2



PROMPT :
Base Image → Shot 1
Prompt: Make them holding cocktail glass

Shot 1 → Shot 2
Prompt: Change the girl in the middle become a man like tony stark ironman and they hug hum

**DSTUDIO
PROJECT**



PROMPT :
Base Image → Shot 1
Prompt: Make her drink the iced tea on the table

Shot 1 → Shot 2
Prompt: Remove the iced tea from the table

BASE IMAGE

A woman with dark hair, wearing a red jacket and a backpack, stands in a dark barn. She holds a glowing lantern in her right hand, looking upwards. Hay bales and wooden beams are visible in the background.

SHOT 1

The same woman in the red jacket is in the same barn, now holding a shotgun with both hands, looking off to the side.

SHOT 2

The woman is now outdoors, sitting on the ground under a large tree in a forest. She is holding the shotgun across her lap and appears to be reloading. The ground is covered in fallen leaves. The text 'DSTUDIO PROJECT' is in the bottom left corner.

PROMPT :
Base Image → Shot 1
Prompt: Change the lantern to shotgun

Shot 1 → Shot 2
Prompt: the woman is no longer inside the barn. Place her outdoors, sitting under a large tree in a forest clearing. She is holding the shotgun across her lap, carefully reloading shells into it with focused determination.

BASE IMAGE



AIKA
Short Film
Shot

Image Developed using Nano
Banana a.k.a (Gemini 2.5 Flash)
from a single base image.

MAIN CHARACTER SHOT OUTPUT



Image Base



NANO
BANANA

<https://lmarena.ai>

Output



Prompt: Change the angle to a front view medium shot,
with the whole body facing the camera.

Image Base



NANO
BANANA

<https://lmarena.ai>

Output



Prompt: Close-up shot of the face, expression exuding an arrogant fashion model attitude, sharp gaze, slightly raised chin, confident yet dismissive look, cinematic lighting, detailed skin texture, shallow depth of field, glossy highlights on the eyes and lips.

Image Base



NANO BANANA

<https://lmarena.ai>

Output



Prompt: Make her running on the street, captured from a low-angle front view camera shot, dynamic motion blur on her body and hair, urban background, cinematic lighting, full body in frame, emphasizing power and energy.

Image Base



NANO BANANA

<https://lmarena.ai>

Output



Prompt: Change the angle to a front view medium shot, she is driving a car at high speed with a screaming expression, add motion blur effect, cinematic look.

Image Base



NANO
BANANA

<https://lmarena.ai>

Output



Prompt: Make her scream in anguish outdoors, captured in an intense close-up shot. Her face contorts with raw fear and desperation, mouth open wide as if crying out. Sunlight filters through the blurred background of trees.

Image Base



NANO
BANANA

<https://lmarena.ai>

Output



Prompt: Make her ride a motorcycle.

Image Base



NANO BANANA

<https://lmarena.ai>

Output



Prompt: A fierce woman in a bright yellow Adidas tracksuit with white stripes and chunky sneakers, holding a katana raised above her head in a dramatic combat stance, inspired by samurai. Close-up medium shot, dynamic low angle, intense gaze partially obscure by the katan blade cinematic.

Image Base



NANO
BANANA

<https://lmarena.ai>

Output



Prompt: Make her sit inside a car at night, captured in a moody side-profile shot. Raindrops cover the window, glowing under green and yellow streetlights outside, while a red light softly illuminates his face. His expression is distant and contemplative lost in thought, as the rain creates a melancholic atmospher. Cinematic film tone.

Image Base



NANO
BANANA

<https://lmarena.ai>

Output



Prompt: Make her stand inside a quiet diner, leaning against a table. Her expression looks weary and contemplative, as if lost in thought after a long day. The diner is nearly empty, red-and-white checkered tablecloths neatly arranged on the tables, sunlight streaming softly through the side windows, casting shadows across the room. Cinematic film tone, naturalistic lighting.



BASE IMAGES



Prompt:
Replace the car in the first image with the car from the second image, keeping the same characters, poses, and setting.

OUTPUT





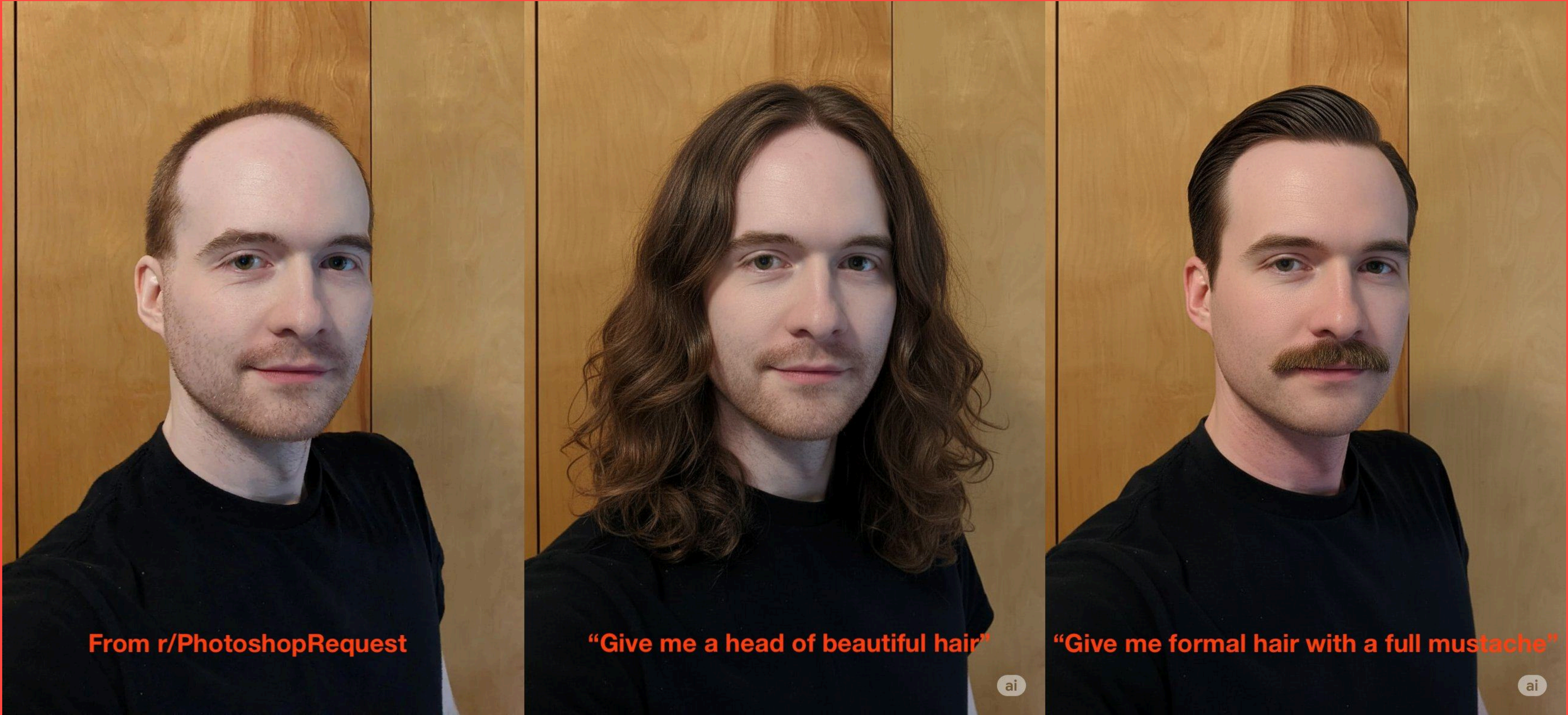

From r/PhotoshopRequest

“Give me a head of beautiful hair”

“Give me formal hair with a full mustache”















“Generate a photo of a girl cosplaying this illustration, with the background set at Comiket”



Generate a highly detailed photo of a girl cosplaying this illustration, at Comiket. Exactly replicate the same pose, body posture, hand gestures, facial expression, and camera framing as in the original illustration. Keep the same angle, perspective, and composition, without any deviation

◆ Here's the photo of a girl cosplaying at Comiket, matching the illustration's pose, expression, and framing!



ZHO





在图中加上一对情侣坐在座位上开心的喝咖啡和交谈，人物都是粗线稿可爱插画风格

没问题，这是一对可爱的情侣在咖啡馆里开心地喝咖啡和交谈的插画：

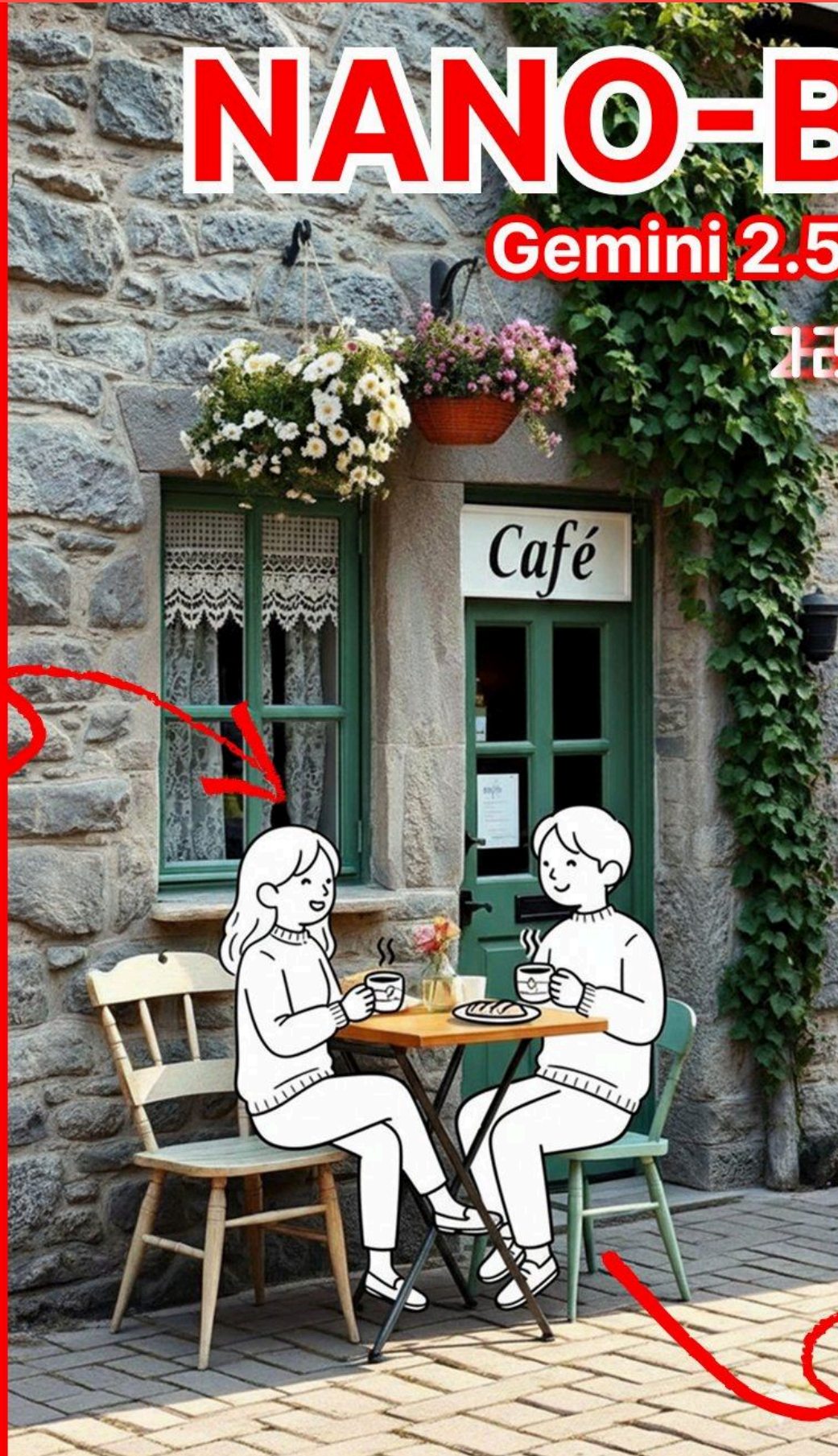

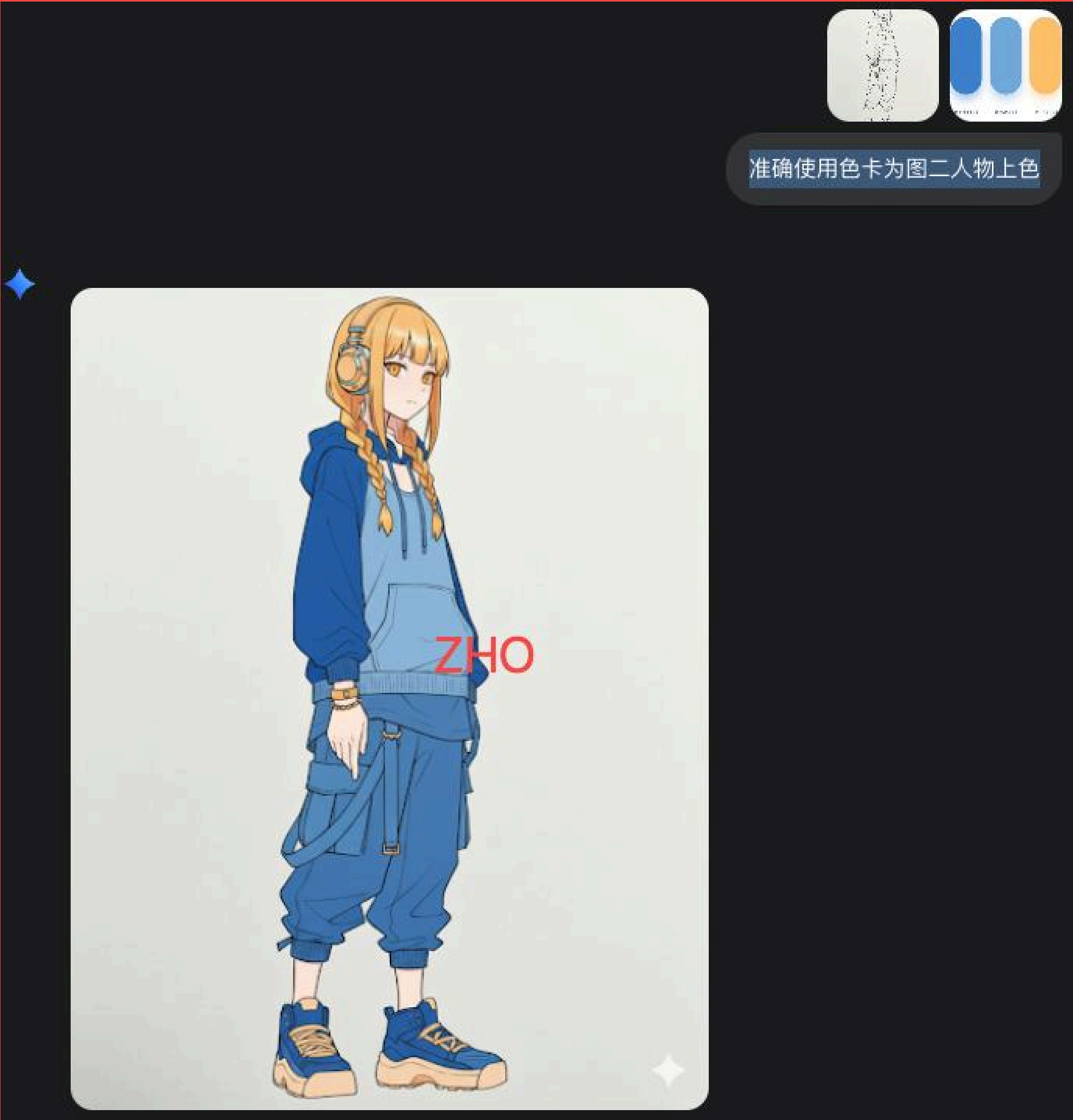
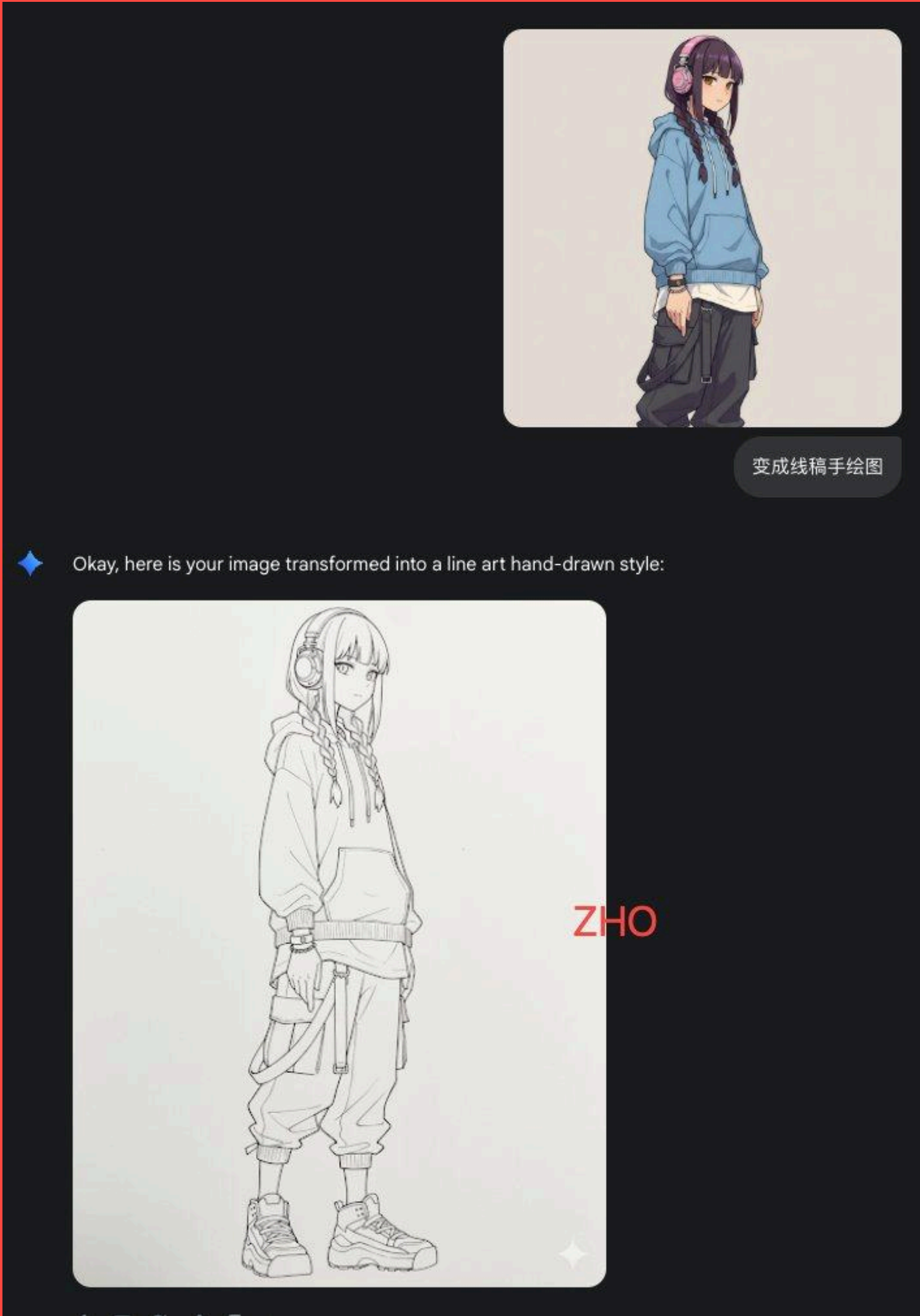

Y2K 风格跨包人物图

2.5 Pro

Z



图一人物背着图二形状的跨包，y2k 画风

✦

🔊

好的，这是图片：



背景要好看的 Y2K 画风

✦

🔊

好的，请看这张背景更具 Y2K 风格的图片：



👍

💬

🔗

⋮

2. Worm's Eye View

📷 Low angle looking upward.
Creates a feeling of dominance or power. Makes the subject feel larger-than-life.



3. Three-Quarter View

📷 Slight side/front angle.
Adds depth and realism. Best for portraits and natural body posture.



4. Rear Three-Quarter View

📷 Slight back/side angle.
Perfect for storytelling gives motion or attention to environment behind.



5. Over the Shoulder

📷 Shot from behind, shoulder in view.
Great for POV-based designs or emotional narrative.



1. Bird's Eye View (Overhead)

📷 View from directly above.
Gives you a flat-lay perspective, great for layout or full outfit reveal.



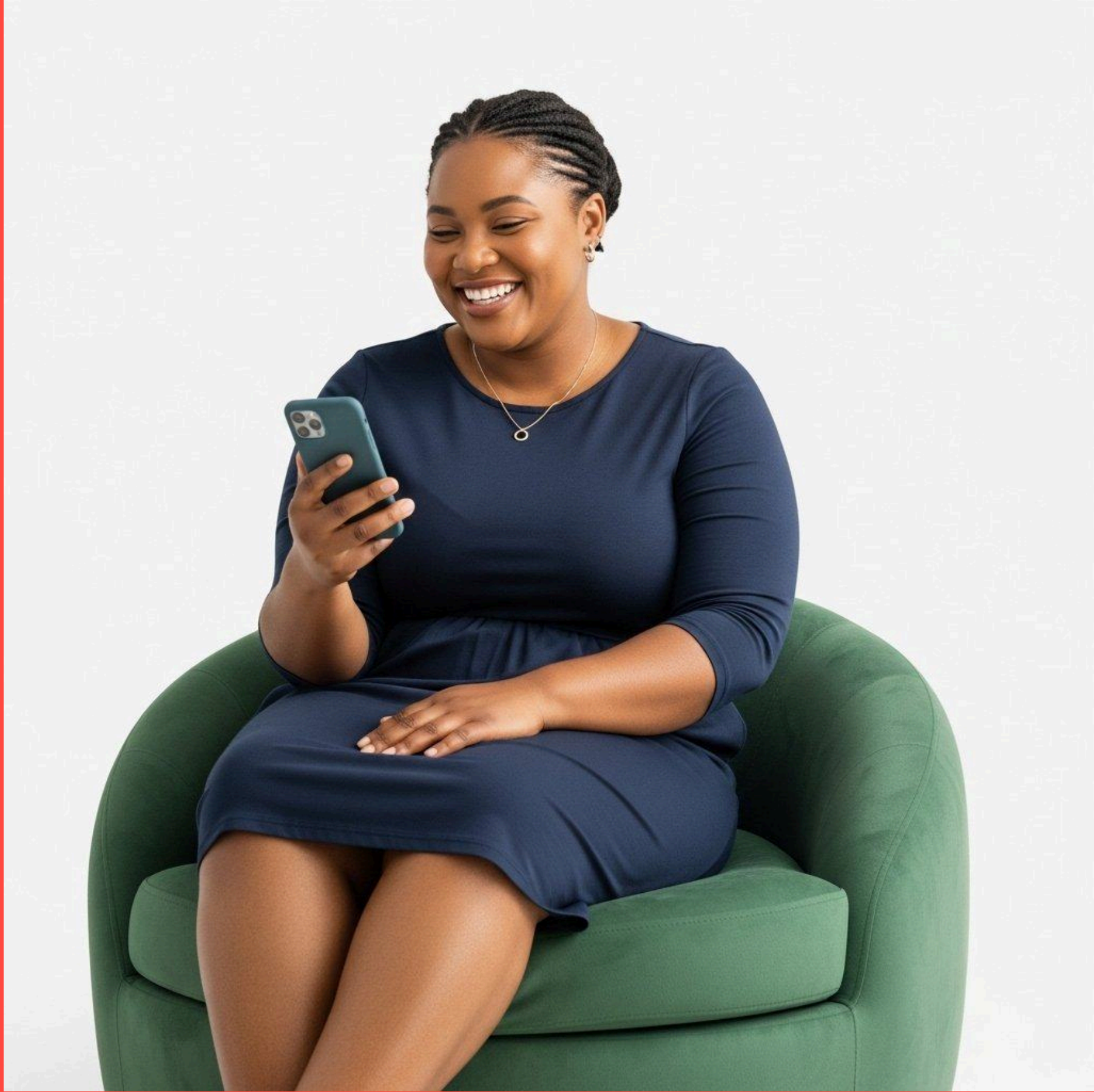

Prompt

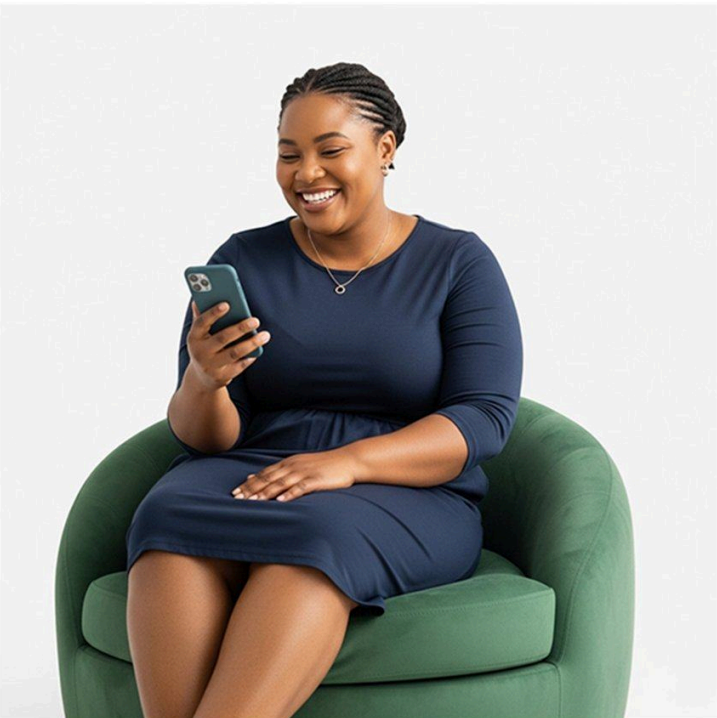

A photorealistic three quarter view image of a chubby African lady sitting comfortably on a soft, round, portable plush green couch, placed on an isolated clean background (white or light neutral). She is smiling warmly with genuine emotion, looking at her smartphone in her right hand, giving a natural and relatable expression of happiness and satisfaction. Her left hand rests softly on her lap in a relaxed pose. Her hair is neatly packed in a simple, elegant style, showing tidiness and care. She wears a nice, subtle necklace that adds a touch of sophistication without being flashy. Her outfit is modest yet stylish — a well-fitted dress in a solid, calm colour (like navy blue, soft beige, or warm brown), complementing the couch while keeping the look polished. The lighting should be bright and natural, highlighting her glowing brown skin tone and emphasizing the authenticity of her joyful smile. The overall mood should be welcoming, warm, and trustworthy, aligning perfectly with a promotional copy for booking services. The couch should look soft and inviting, while the background remains clean and isolated to keep the focus entirely on the lady and her emotion. The visual should radiate relatability, trust, and positivity — making the viewer feel at ease and encouraged to “Book Now & Save.”

FreshSweep Pro

First Time? Pay Less!
New here? Get special rates on your first booking and see the FreshSweep difference.

[Book Now & Save](#)

Email: freshsweeppro@gmail.com [+234 567 8910 1112](tel:+23456789101112) [f](#) [@](#) [in](#) [@freshsweeppro](#)

AMR TAHTAWI

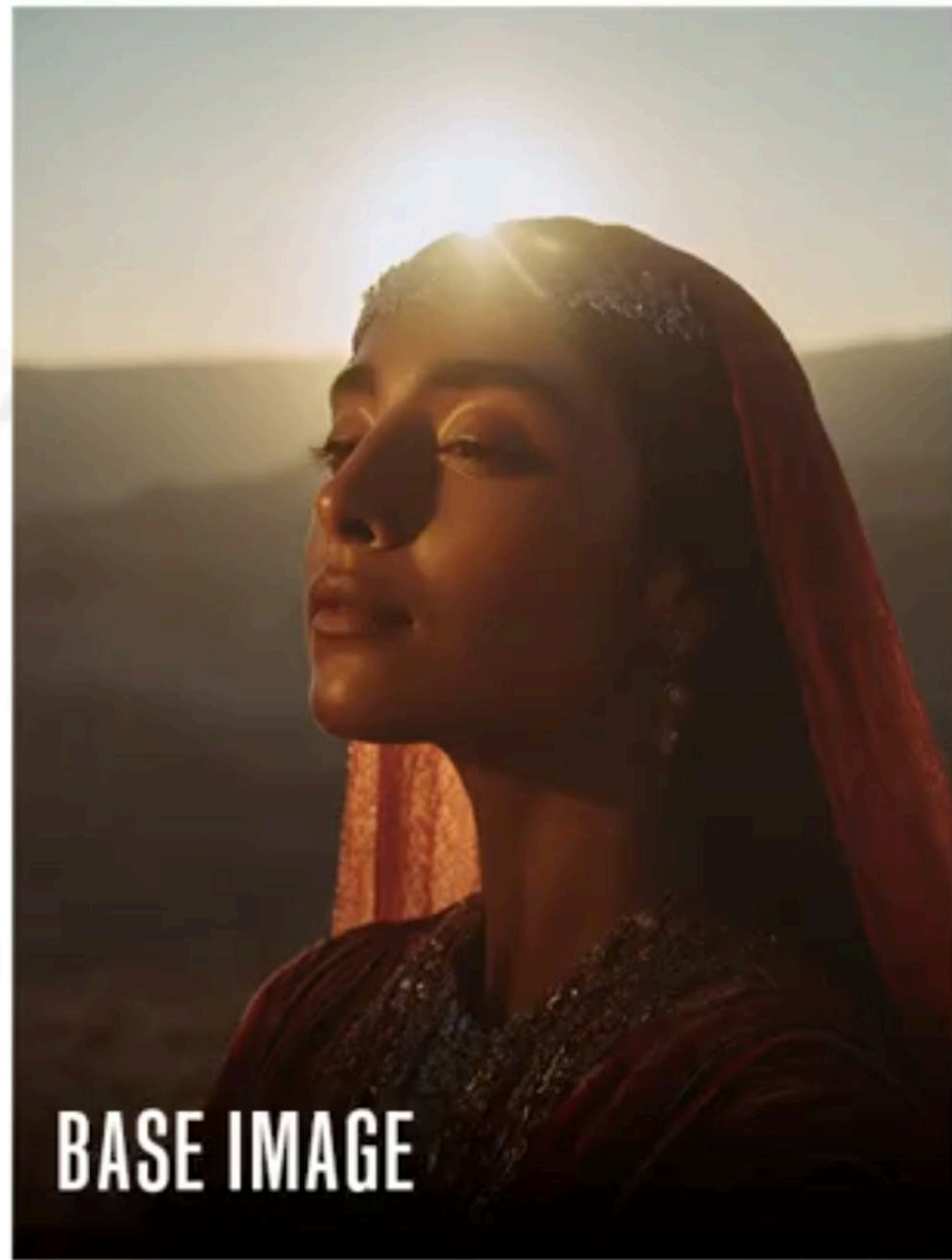

+ TEXT PROMPT

SATALLITE AERIAL TOP DOWN VIEW
OF THIS CHARACTER SITTING
CROSSED LEGS IN THE VAST DESERT

ADVANCED
AI MODEL ⚡
→



AMR TAHTAWI



BASE IMAGE

+ TEXT PROMPT

MAKE THE MAN FACE THE
CAMERA WHILE SMILING

ADVANCED
AI MODEL ⚡
→



RESULT

AMR TAHTAWI

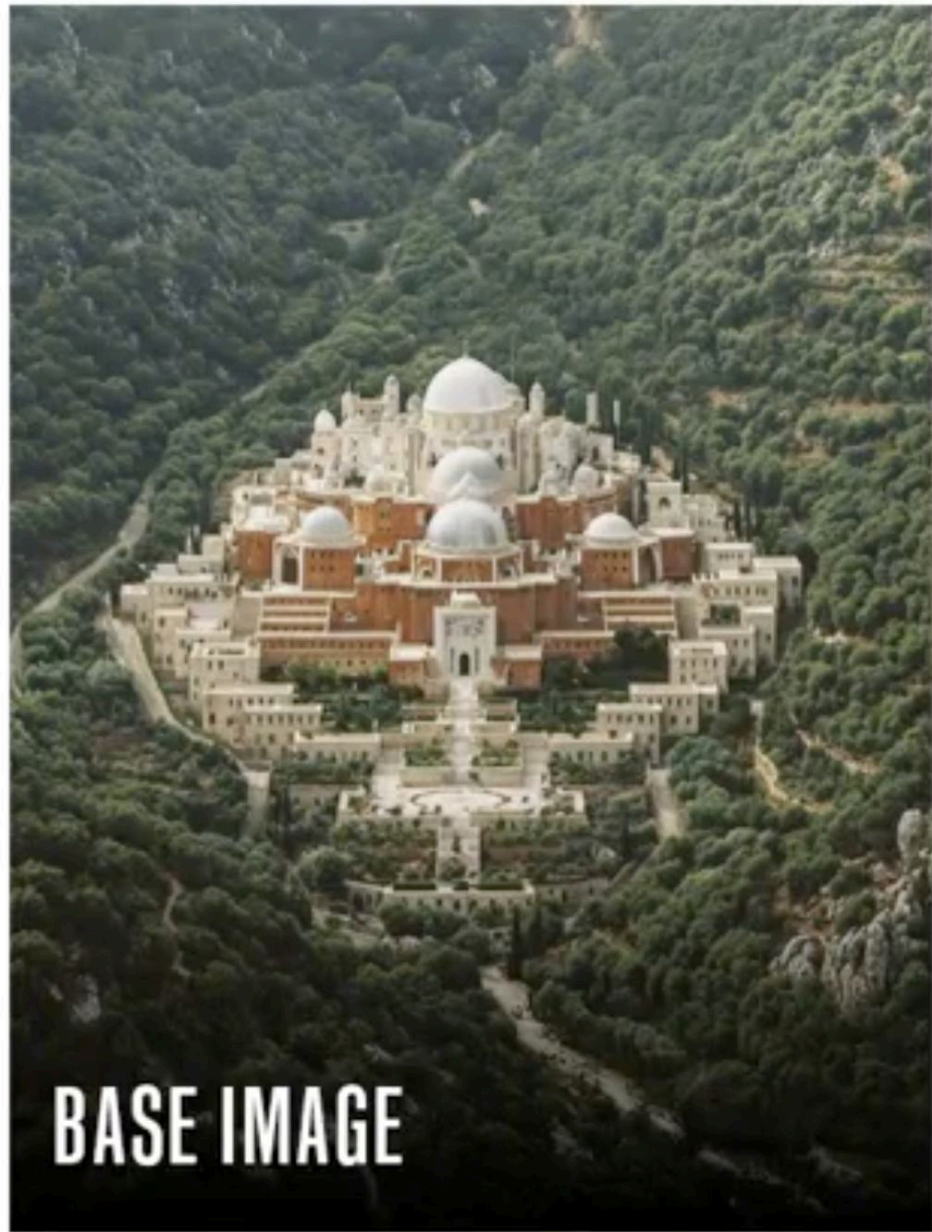

BASE IMAGE

+ TEXT PROMPT

MAKE THE BUILDINGS
FORM THE LETTER Z

ADVANCED
AI MODEL ⚡
→



RESULT

AMR TAHTAWI



BASE IMAGE

+ TEXT PROMPT

CHANGE TEXT ON THE FRONT OF THE VENDING MACHINE TO SAY "RETRO FRESH DRINKS" ON 3 LINES

ADVANCED AI MODEL ⚡



RESULT

AMR TAHTAWI



BASE IMAGE

+ TEXT PROMPT

CREATE A FOUR-PANEL
CHARACTER TURNAROUND
FOR THIS MAN

ADVANCED
AI MODEL ⚡
→



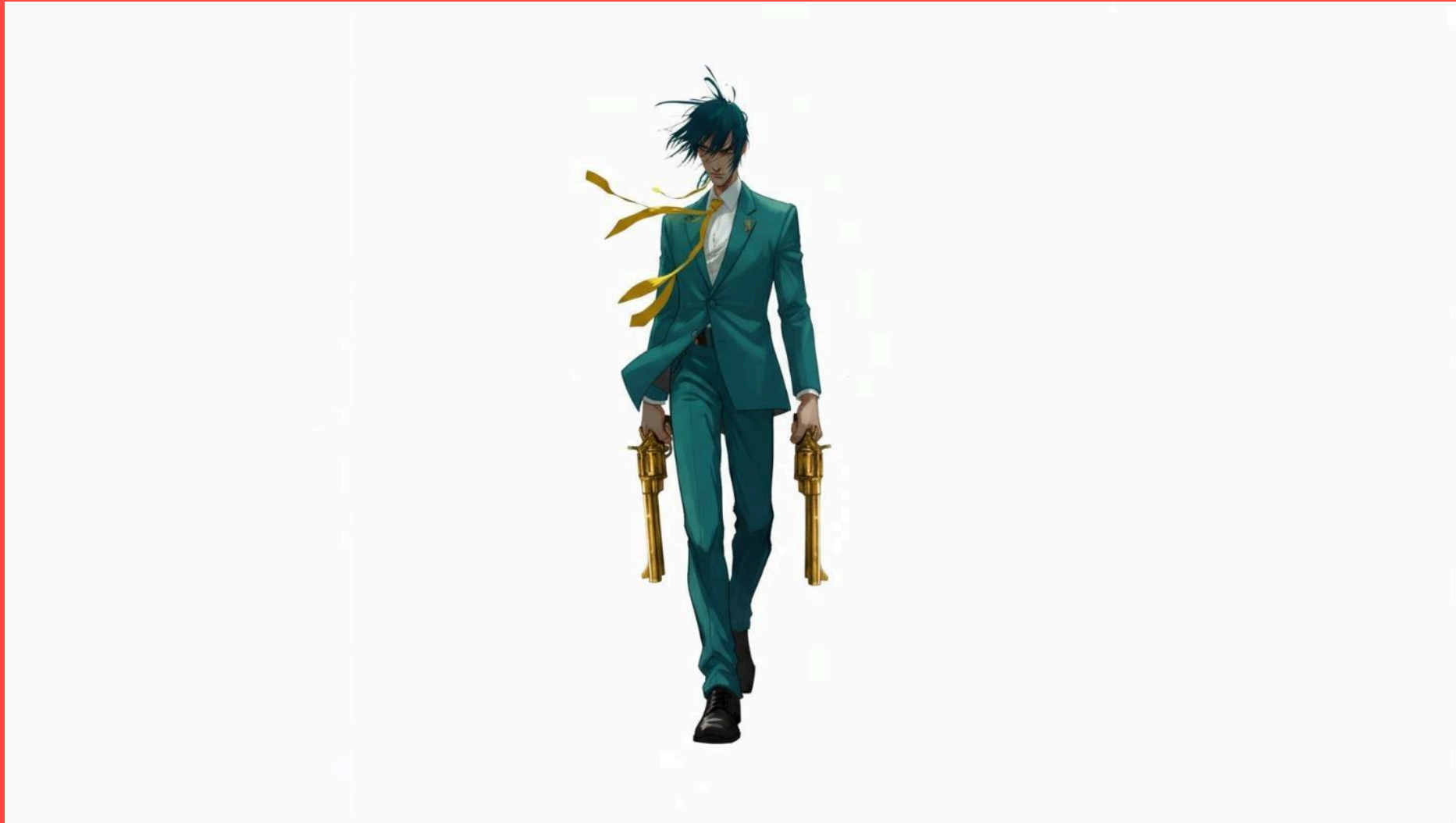

RESULT

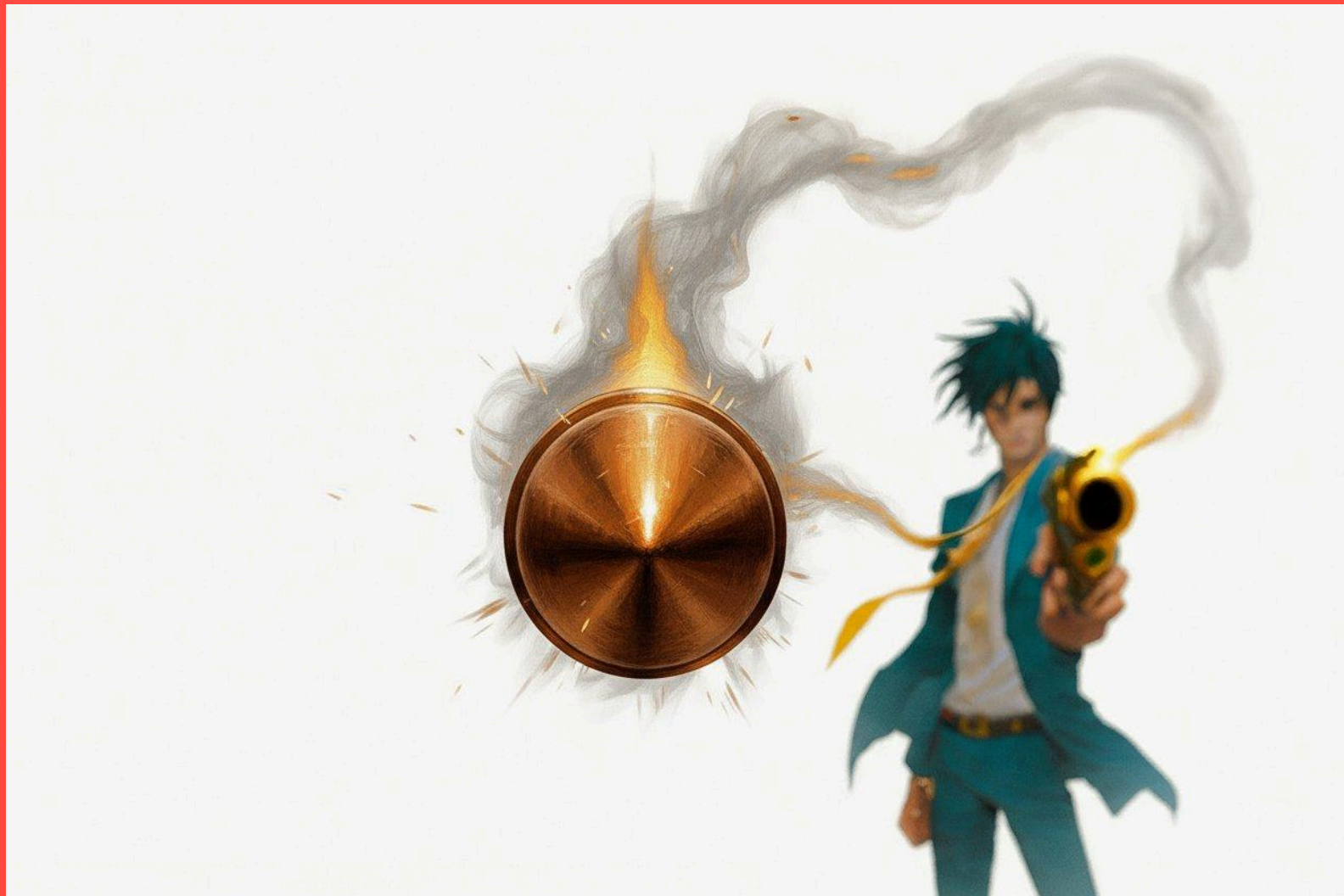

나노바나나로 썬을 재구성해서
영상에서 활용하는 케이스









 Battle 



Make the ramen bowl and ramen look like 2D whimsical hand drawn anime illustration keeping everything else in the image exactly the same

 Assistant A 

Generating...

 Assistant B 

Generating...









나노바나나가 만들어내는 표정들



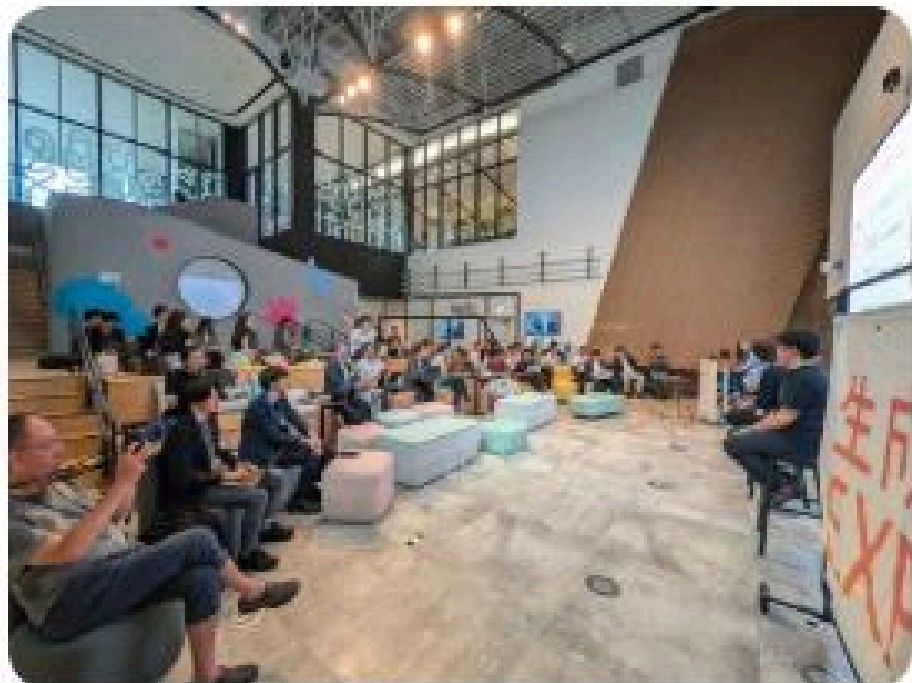

Change the perspective to a high angle, looking down from above as if from the ceiling corner.

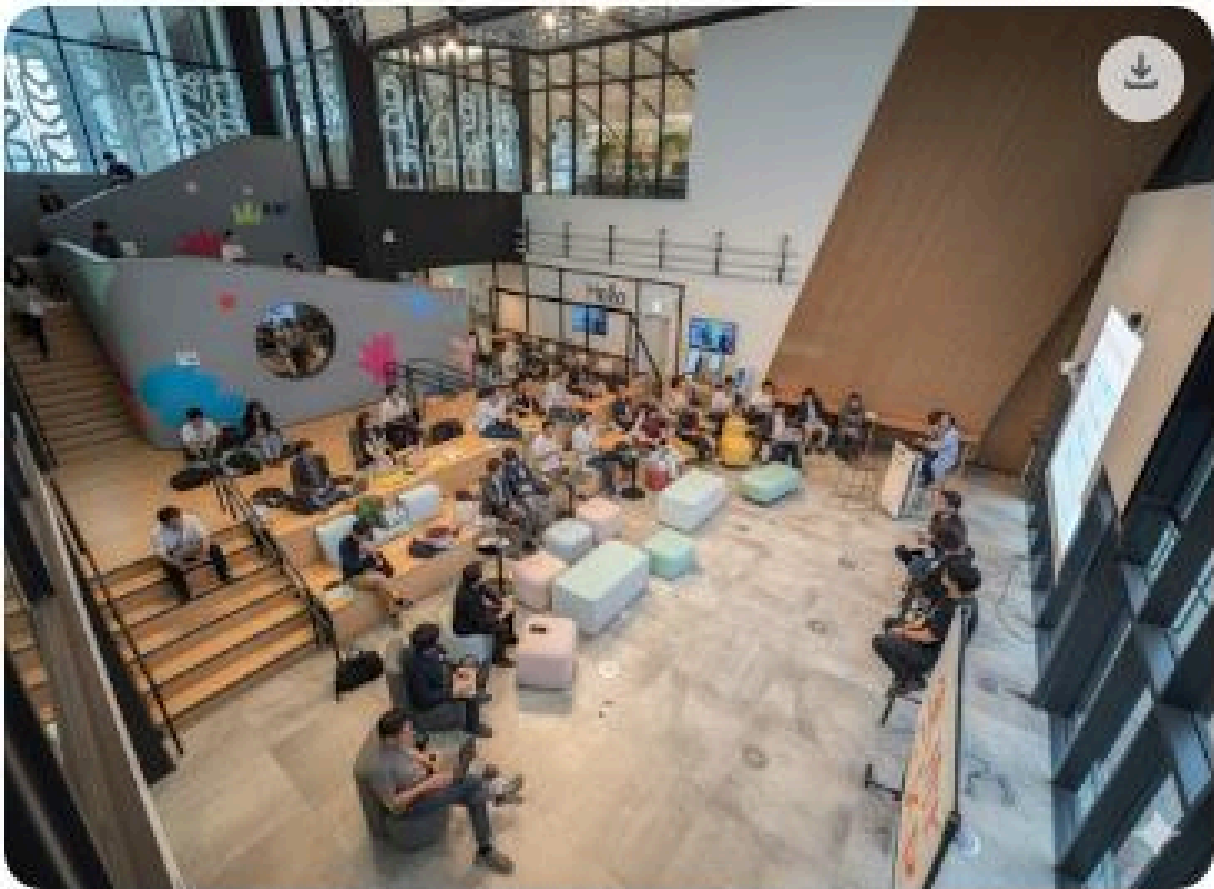





3枚目の画像の構図で画像を生成して
1枚目のキャラクターが寝ているのを2枚目のキャラクターが揺すって起こそうとしています。表情を重視して





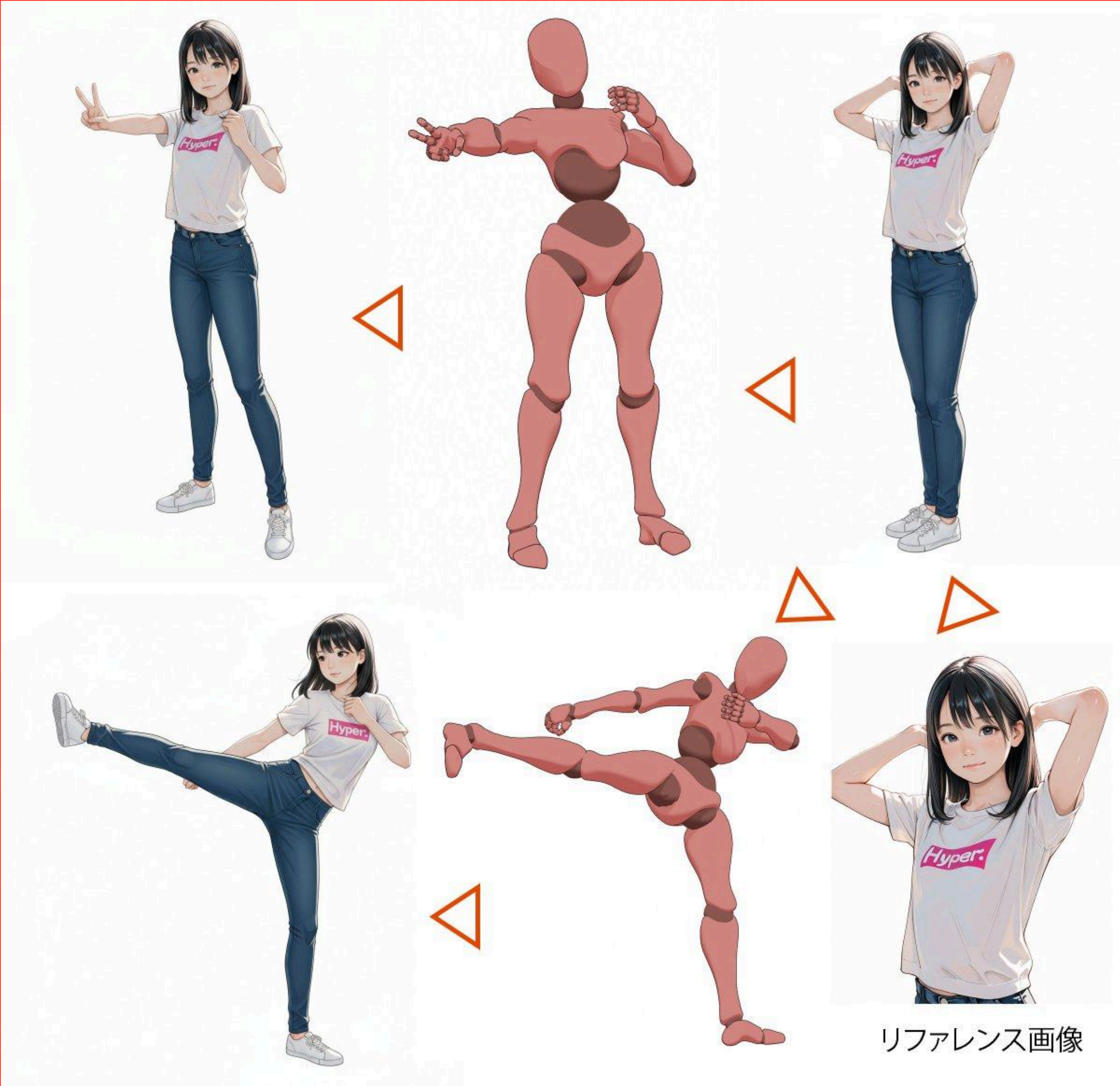



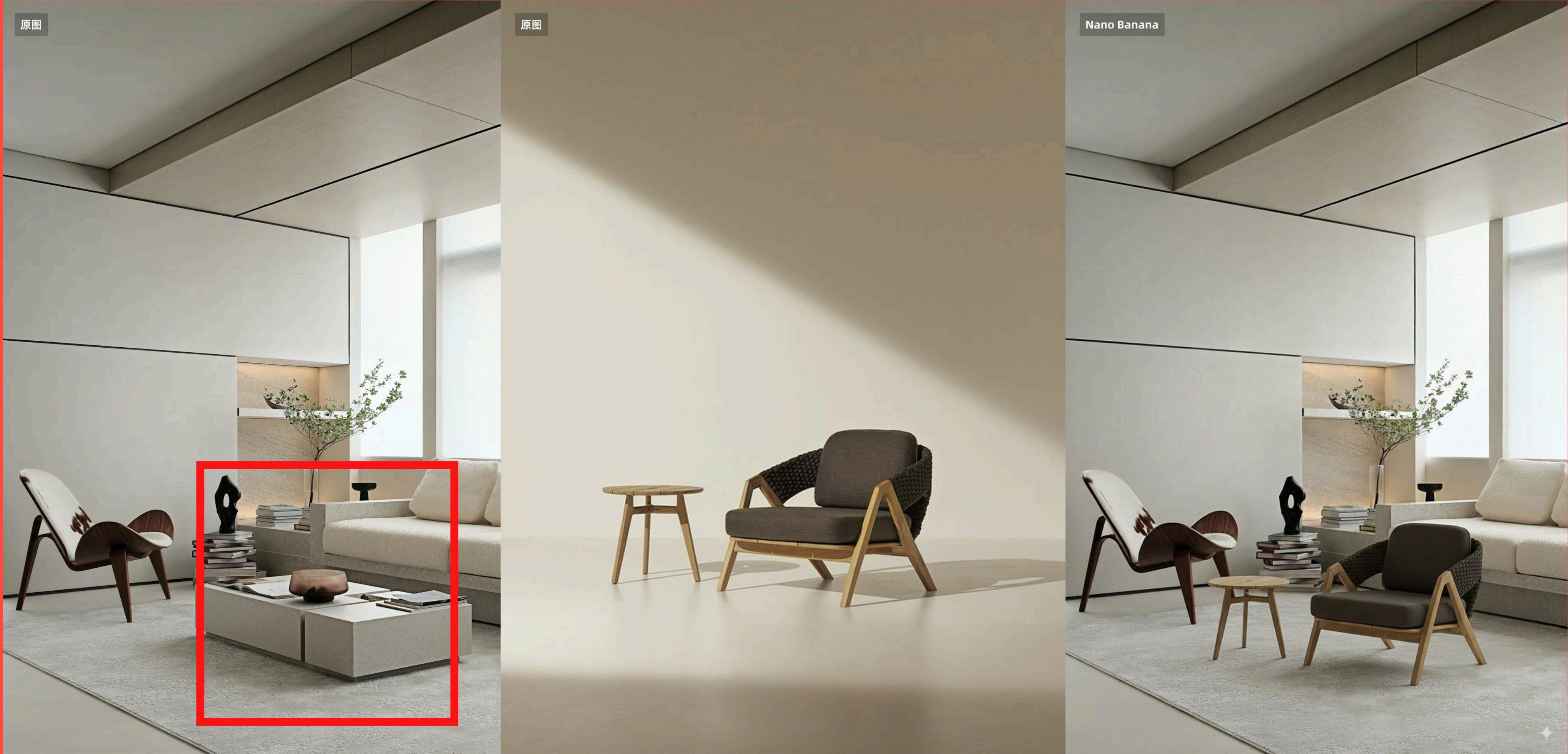

Place the chair and table from the first image at the red box location in the second image, and generate the image without the red box markings.

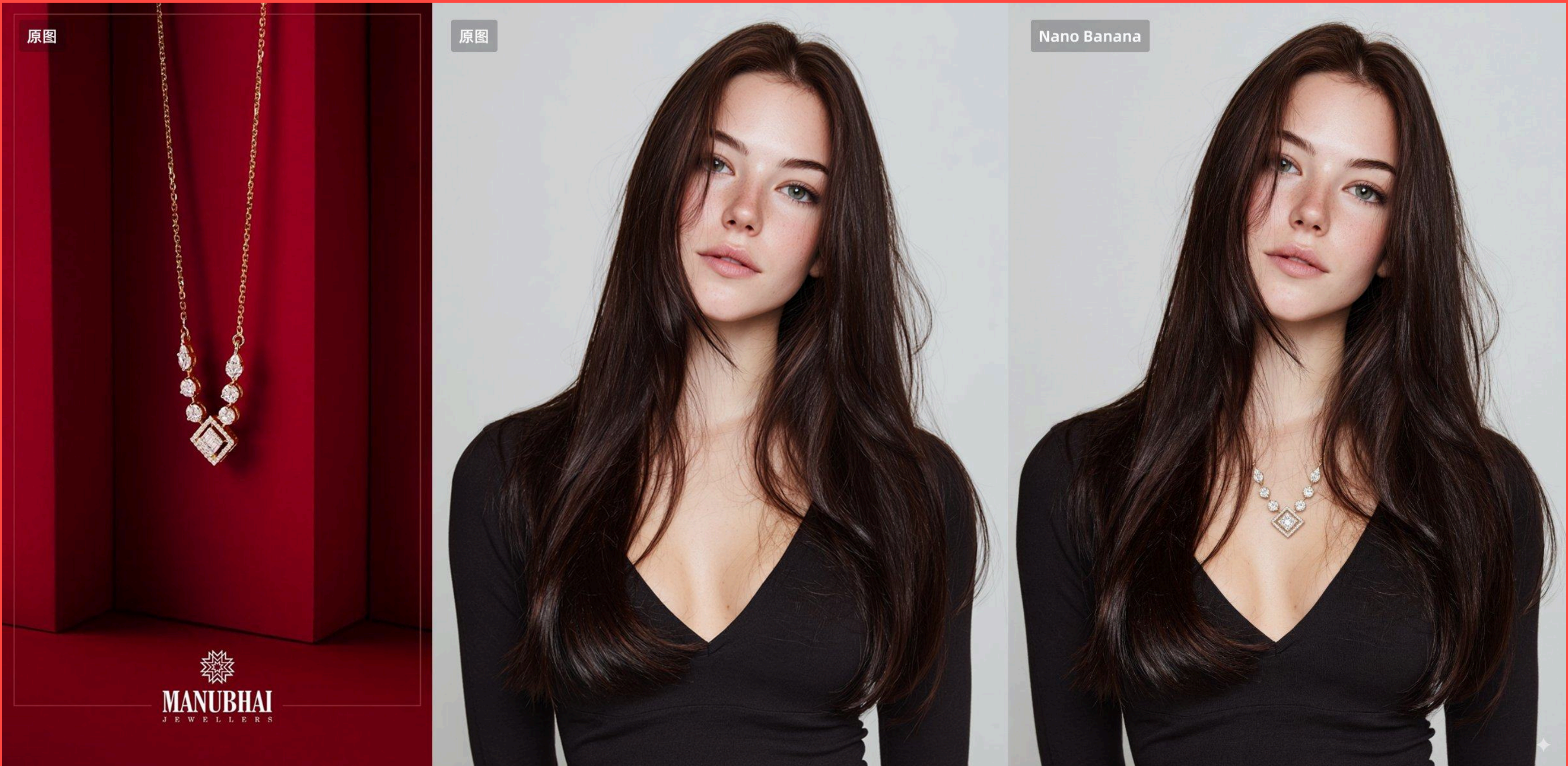

The woman in Figure 2 is wearing the necklace from Figure 1, Do not change the details of other Figure 2.

M2Z1

m2z1.com